

S E M I N A R

# Practicing with Professionalism Program Materials

## CHAIR

J. Nathan Cole, Esq.  
*Kenney & Sams, PC, Boston*

## FACULTY

Lindsey E. Egan, Esq.  
*Egan Law Center, Manchester-by-the-Sea*

Susan M. Finegan, Esq.  
*Mintz Levin Cohn Ferris Glovsky  
and Popeo, PC, Boston*

Dr. Jeff Fortgang  
*Lawyers Concerned for Lawyers  
(LCL | MassLOMAP), Boston*

Michael Kippins, Esq.  
*Lawyers for Civil Rights, Boston*

Melissa A. Levine-Piro, Esq.  
*Hera Law Group, Maynard*

Michael James Merriam, Esq.  
*Law Offices of Michael J. Merriam, Boston*

Christina Miller, Esq.  
*Suffolk University Law School, Boston*

Hon. Alexander Mitchell-Munevar  
*Central Division, Housing Court,  
Commonwealth of Massachusetts*

Afton Pavletic, Esq.  
*Massachusetts Board of Bar Overseers, Boston*

Cynthia T. Runge, Esq.  
*Peridot Family Law LLC, Boston*

Payal Salsburg, Esq.  
*Laredo & Smith LLP, Boston*

Ingrid C. Schroffner, Esq.  
*University of Massachusetts Chan Medical School  
Office of Management, Shrewsbury*

© 2024 by Massachusetts Continuing Legal Education, Inc. All rights reserved. Published 2024. Permission is hereby granted for the copying of pages or portions of pages within this book by or under the direction of attorneys for use in the practice of law. No other use is permitted without prior written consent of Massachusetts Continuing Legal Education, Inc.

Printed in the United States of America

This publication should be cited: *Practicing with Professionalism Program Materials* (MCLE, Inc. 2024)

## **TERMS OF USE**

**Last Update: March 1, 2024**

### **Introduction**

The following Terms of Use (“**Terms**” or “**Agreement**”) constitute a legal agreement between you and Massachusetts Continuing Legal Education, Inc. (“MCLE”), governing your use of MCLE products, services, and communications (“MCLE Products”), which are offered solely as an aid to developing and maintaining professional competence. Please take the time to fully understand how these Terms govern your relationship with MCLE and your use of MCLE Products.

YOUR RIGHT TO USE MCLE PRODUCTS IS EXPRESSLY CONDITIONED ON ACCEPTANCE OF THESE TERMS. BY USING, VIEWING, READING, OR OTHERWISE ACCESSING MCLE PRODUCTS, YOU ARE UNCONDITIONALLY CONSENTING TO BE BOUND BY AND ARE BECOMING A PARTY TO THESE TERMS. IF YOU DO NOT AGREE WITH THESE TERMS AND CONDITIONS, YOU MAY NOT USE THE MCLE PRODUCTS.

### **Contributors and Content**

MCLE Products contain text, scripts, graphics, photos, sounds, videos, and other media (collectively, “Content”) created by authors, speakers, and contributors for MCLE products (collectively, “Contributor(s)”). Contributors are not agents of MCLE. The Content in MCLE Products (a) is not ratified, endorsed, or verified by MCLE or its trustees, officers, sponsors, exhibitors, or staff, and (b) does not reflect the position of MCLE or its trustees, officers, sponsors, exhibitors, or staff. The Content in MCLE Products may not apply to your circumstances, and no legal, tax, accounting, or other professional advice is being rendered by MCLE or its trustees, officers, sponsors, exhibitors, or staff, or by its Contributors. No attorney-client relationship is formed by your purchase, receipt, custody, or use of MCLE Products or access to the Content therein. Your use of MCLE Products is at your own risk, and MCLE, its trustees, officers, sponsors, exhibitors, staff, and Contributors do not have liability or responsibility arising from your use of MCLE Products, or from any inaccuracies, errors, or information missing from the Content in MCLE Products.

No right, title, or interest (including as to copyrights and other intellectual property rights) in or to MCLE Products or any Content therein are transferred to you, and all rights not expressly granted are reserved by MCLE or the Contributor(s). Your use of MCLE Products is limited to use as an aid in the development and maintenance of your professional competence.

Due to the rapidly changing nature of the law, the statements and other Content in MCLE Products may become outdated. Attorneys using MCLE Products should research original and current sources of authority. Non-attorneys using MCLE Products are encouraged to seek the legal advice of a qualified attorney.

### **Contributors’ Use of Artificial Intelligence**

Contributors may utilize computational technologies including, but not limited to, generative artificial intelligence tools or applications (collectively, “Artificial Intelligence”) in preparing Content intended for use in MCLE Products. MCLE expects Contributors who use Artificial Intelligence in preparing Content intended for use in MCLE

Products to do so responsibly and ethically in accordance with the Massachusetts Rules of Professional Responsibility. Contributors are solely responsible for the accuracy and integrity of Content submitted for inclusion in MCLE Products.

### **Acknowledgements and Indemnification**

By using MCLE Products, you agree that neither MCLE nor its trustees, officers, sponsors, exhibitors, staff, or Contributors shall be held accountable or responsible for any legal implications, consequences, losses, injury, claims, or damages of any kind that may arise from such use.

You agree to indemnify MCLE, its trustees, officers, sponsors, exhibitors, staff and Contributors for any legal implications, consequences, losses, injury, claims, or damages of any kind arising from your access to or use of any Content, materials, or information obtained from any MCLE Products.

**As the user of MCLE Products, you agree to the terms and conditions set forth herein. To the fullest extent permitted by applicable law, MCLE Products are provided on an “As Is,” “As Available” basis and no warranties or representations of any kind, express or implied (including but not limited to any warranties of merchantability, non-infringement, and fitness for particular purpose), with respect to MCLE Products are made by MCLE or its trustees, officers, sponsors, exhibitors, or staff, individually or jointly. To the fullest extent permitted by applicable law, neither MCLE nor its trustees, officers, sponsors, exhibitors, or staff are responsible for the statements and other Content in MCLE Products or liable for any claim, loss, injury, or damages of any kind (including, without limitations, attorney fees and costs) arising from or involving, contribution to, or the use of MCLE Products (including, but not limited to, the use or output of any Artificial Intelligence in connection therewith).**

These terms and conditions will be governed by the laws of the Commonwealth of Massachusetts, notwithstanding any principles of conflicts of law. If any provision of this Terms of Use is held to be illegal or invalid for any reason, the illegality or invalidity shall not affect the remaining provisions hereof, but such provision shall be fully severable, and this Terms of Use shall be construed and enforced as if the illegal or invalid provision had never been included herein. Failure to enforce any provision of this Terms of Use will not be deemed a waiver of that provision or any other provision. The Terms of Use may be changed from time to time without notice. Continued use of MCLE Products following any such change constitutes acceptance of the change.

### **Reporting Claims of Copyright Infringement**

MCLE takes claims of copyright infringement seriously and will respond to notices of alleged copyright infringement that comply with applicable law. If you believe any Content or materials obtained or accessible through any MCLE Products or MCLE’s website infringe your copyright, you may request removal of those materials (or access to them) by submitting written notification to our copyright agent designated below. In accordance with the Online Copyright Infringement Liability Limitation Act of the Digital Millennium Copyright Act (17 U.S.C. § 512) (“DMCA”), the written notice (the “DMCA Notice”) must include substantially the following:

- Your physical or electronic signature.
- Identification of the copyrighted work you believe to have been infringed or, if the claim involves multiple works on the Website, a representative list of such works.
- Identification of the material you believe to be infringing in a sufficiently precise manner to allow us to locate that material.
- Adequate information by which we can contact you (including your name, postal address, telephone number, and, if available, email address).
- A statement that you have a good faith belief that use of the copyrighted material is not authorized by the copyright owner, its agent, or the law.
- A statement that the information in the written notice is accurate.
- A statement, under penalty of perjury, that you are authorized to act on behalf of the copyright owner.

MCLE's designated copyright agent to receive DMCA Notices is:

Executive Director  
Massachusetts Continuing Legal Education, Inc.  
10 Winter Place  
Boston, MA 02108  
Email: [copyright@mcle.org](mailto:copyright@mcle.org)

If you fail to comply with all the requirements of Section 512(c)(3) of the DMCA, your DMCA Notice may not be effective.

Please be aware that if you knowingly materially misrepresent that material or activity on the Website is infringing your copyright, you may be held liable for damages (including costs and attorneys' fees) under Section 512(f) of the DMCA.

It is MCLE's policy in appropriate circumstances to disable and/or terminate the accounts of users who are repeat infringers.

Massachusetts Continuing Legal Education, Inc.  
Ten Winter Place, Boston, MA 02108-4751  
800-966-6253 | Fax 617-482-9498 | [www.mcle.org](http://www.mcle.org)

*MCLE. Keep Raising the Bar.<sup>®</sup>*

Massachusetts Continuing Legal Education (MCLE) aims to keep raising the caliber of lawyers' professional and ethical service to their clients and communities, by providing comprehensive and highly practical continuing legal education of the highest quality to the broadest possible audience.

# Massachusetts Continuing Legal Education, Inc.

## **Board of Trustees**

Michael P. Sams  
*President*  
Katherine A. Hesse  
*First Vice President*  
Kendi E. Ozmon  
*Treasurer*  
Kendra L. Berardi  
*Clerk*  
Annelise Araujo  
Christa A. Arcos  
Essence R. McGill Arzu  
Gabriel Cheong  
Robert P. Cooper  
Prasant D. Desai  
Jaclyn L. Kugell  
Hon. Alexander  
Mitchell-Munevar  
Peter M. Moldave  
Terrence L. Parker  
Rebecca G. Pontikes  
Carrie B. Rainen  
Ingrid C. Schroffner  
Scott E. Squillace  
Sunila Thomas George  
Mian R. Wang  
John F. Weaver

## **Curriculum Advisory Committees**

**Business and  
Commercial Law**  
Essence R. McGill Arzu  
Stephen Y. Chow  
Peter I. Dunn  
Jennifer Fang  
William F. Griffin, Jr.  
Anne W. Hulecki  
Peter M. Moldave  
Timothy M. Murphy  
William D. Norman  
Amoli Pandya  
David A. Parke  
Adam J. Rutenberg  
Paige A. Scott Reed

### **Civil Litigation**

Tyler E. Chapman  
J. Michael Conley  
Kathryn Anbinder  
Covarrubias  
Thomas R. Donohue  
Tarae L. Howell

Victoria M. Santoro Mair  
Christine M. Martin  
Jennifer L. Mikels  
Cornelius J. Moynihan, Jr.  
Doreen M. Rachal  
James A. Swartz  
Sarah E. Worley

### **Criminal Law**

Shira M. Diner, *Chair*  
Connor M. Barusch  
Hon. Jeremy C. Bucci  
Jeffrey R. Chapdelaine  
Michael C. Connolly  
William J. Melkonian  
Meredith Reeves  
Paul R. Rudof

### **Employment Law**

Janette A. Ekanem  
Robert A. Fisher  
Tamsin R. Kaplan  
Rachel Reingold Mandel  
Robert S. Mantell  
Teri A. McHugh  
Ellen J. Messing  
Jody L. Newman  
Carla A. Reeves  
Patricia A. Washienko  
Andrea Evans Zoia

### **Estate Planning and Administration**

Jon E. Steffensen, *Chair*  
Marc J. Bloostein  
Richard P. Breed III  
Aimee Fukuchi Bryant  
Shani Rea Collymore  
Katherine R. Dorval  
Colin M. Korzec  
Melissa Langa  
Shari A. Levitan  
Raida M. Lopez  
Lisa A.H. McChesney  
Joshua S. Miller  
Lisa M. Rico  
Christopher H. Suh

### **Family Law**

Jennifer A. Bingham, *Cochair*  
Susan A. Huettner, *Cochair*  
Marc D. Bello  
Charlene A. Caldeira  
Alfred Farese III  
John A. Fiske  
Patrick M. Hart  
Rosanne P. Klovec

Caryn R. Mitchell-Munevar  
Linda A. Ouellette  
Theresa B. Ramos  
Lola Remy  
Lorraine Stark  
Donald G. Tye  
Amanda Vanderhorst

### **Legal Services**

Jacquelynne J. Bowman  
Sheila A. Hubbard  
Georgia D. Katsoulomitis  
Jonathan Mannina

### **Paralegal Practice**

Shawna J. Hansen, *Chair*  
Jacqueline A. Waters Adams  
Nancy A. Cominoli  
Carmelina M. Commito  
Judith B. Ercolini  
Dottie Nyen-Cassidy  
Lynne-Marie Reveliotis  
Deanna M. Sears  
Joseph P. Spada  
Lisa R. Witham

### **Practice Management**

Heidi S. Alexander, *Cochair*  
Christa A. Arcos, *Cochair*  
James M. Baron  
Harold O. Beede  
Gabriel Cheong  
Melissa A. Levine-Piro  
Sofia S. Lingos

### **Real Estate and Environmental Law**

Gregor I. McGregor, *Chair*  
Darly G. David  
Jutta R. Deeney  
Lisa J. Delaney  
Paula M. Devereaux  
Catherine F. Downing  
Pamela D. Harvey  
Hon. Alexander  
Mitchell-Munevar  
Lynne Murphy Breen  
Carrie B. Rainen  
Taisha N. Sturdivant  
Joseph Y. Wang  
Peter Wittenborg

## **Staff**

*Executive Director*  
Mark S. Rotondo  
*Director Emeritus*  
John M. Reilly  
*Founding Director*  
Richard S. Milstein  
*Director of Information  
Technology*  
Lawrence R. Rungren  
*Director of Marketing &  
Electronic Content*  
Alexis J. LeBlanc  
*Director of Operations*  
Annette J. Turcotte  
*Director of Programs*  
Danielle L. Simmons  
*Director of Publications*  
Maryanne G. Jensen  
*Staff Attorneys*  
John M. Lawlor  
Bruce Richard  
*Business Manager*  
Mark Woodbury  
*Customer Service & Facilities  
Manager*  
Pamela G. Chapin  
D'Mitri Agnes  
Sheila P. Baker  
Claire Bargabos  
Asa Baurle  
Kate Biscoe  
Liam Conley  
Chloe Craig  
Angela Curtis  
James E. Fuller, Jr.  
Mallory Hillary  
Christopher Kimball  
Roman Kordonsky  
Benjamin Monopoli  
Kevin J. Nihill  
Emma Rao  
Samantha E. Rosengard  
Gianna Thomas  
Beatriz Valdés  
Phuong Vu

# About the Faculty

J. NATHAN COLE, a shareholder at Kenney & Sams in Boston, is an experienced trial lawyer who represents businesses and individuals before the Massachusetts Superior Court, the Massachusetts Appeals Court, the U.S. District Court, numerous private mediators, and arbitrators. His clients are involved in construction, manufacturing, solar, real estate development, insurance, food services, retail, waste management, and hazardous-materials cleanup. Mr. Cole is a graduate of Bates College and Boston College Law School.

LINDSEY E. EGAN is the founder of Egan Law Center in Manchester-by-the-Sea, and focuses primarily in family law. Prior to starting her own practice in 2018, she provided litigation support for a Fortune 500 company for several years. Ms. Egan is the president of the Starting Out Solo board of directors. She is a director-at-large of the Essex County Bar Association board of directors and a director-at-large of the Massachusetts Bar Association Young Lawyers Division Board of Directors. Lindsey sits on the Solo/Small Firm Law Practice Management Section Council of the Massachusetts Bar Association as well. Additionally, she is a member of the Women's Bar Association, Greater Newburyport Bar Association, and the Greater Lynn Bar Association. Ms. Egan co-chairs the Businesswomen's Committee of the Greater Cape Ann Chamber of Commerce. She was awarded *Massachusetts Lawyers Weekly* Top Women of Law 2022.

SUSAN M. FINEGAN a partner in the litigation section and chair of the pro bono committee at Mintz, Levin, Cohn, Ferris, Glovsky and Popeo, PC in Boston. Appointed the firm's first pro bono partner in 2007, Ms. Finegan serves as lead counsel on numerous high profile pro bono litigation matters involving immigration issues. She also manages the firm's pro bono efforts, consisting of over 300 varied cases throughout Mintz Levin's eight offices. Ms. Finegan has been a co-chair of the Massachusetts Access to Justice Commission for several years, and currently serves as the chair of the Access to Justice Commission's COVID-19 task force. From 2004 to 2007, Ms. Finegan served as legal director of the Victim Rights Law Center, overseeing free statewide civil legal services to sexual assault survivors and providing training to legal aid attorneys nationally. While previously at Mintz, from 1993 to 2004, as an associate and then a partner, Ms. Finegan handled complex commercial cases in both state and federal trial and appellate courts. Following law school, she served as a law clerk at the U.S. District Court and at the Massachusetts Supreme Judicial Court.

DR. JEFF FORTGANG is a licensed psychologist and licensed alcohol and drug counselor, and former clinical instructor in psychology at Harvard Medical School. His career has included working in and directing both inpatient and outpatient programs in the greater Boston area. He has become well acquainted with the lives and stresses of lawyers through his LCL staff position since 1998. Dr. Fortgang provides clinical consultations to lawyers and runs online groups for solo practitioners and immigration lawyers dealing with professional stress. He also maintains a half-time private practice in Newton and via tele-health.

MICHAEL KIPPINS joined Lawyers for Civil Rights (LCR) in Boston as their Lauren Sampson fellow in 2023. In this role, he represents clients in a variety of civil rights cases, including police

accountability, education, employment, and climate justice. Prior to joining LCR, Mr. Kippins was at Seyfarth Shaw, where his practice included a range of business litigation and counseling, with a focus on franchise disputes, trade secret and noncompete matters, and antitrust issues. He previously served as a judicial clerk to Justice Margot Botsford of the Supreme Judicial Court and Justice R. Malcolm Graham of the Massachusetts Appeals Court. Mr. Kippins obtained his bachelor of arts in economics from Cornell University before attending Northeastern University School of Law, where he received his juris doctor.

MELISSA A. LEVINE-PIRO is the founder and manager of Levine-Piro Law, PC, which as of January 1, 2023, is now doing business as Hera Law Group. Hera Law Group is a family law, estate planning and probate firm with offices in Maynard, Milton and Cape Cod. Ms. Levine-Piro has transitioned from practicing family law to managing her office. She is a 2017–2018 fellow of the American Bar Association Law Practice Division and sits on MCLE’s Practice Management Curriculum Advisory Committee. Ms. Levine-Piro has sat on multiple MCLE panels on law practice management topics and most recently was a chapter author in MCLE’s book *Hanging Your Shingle: Starting and Operating a Solo or Small Firm Practice*. Ms. Levine-Piro is a former selectman for the Town of Maynard and is a member of the Boston Bar Association, the Massachusetts Academy of Trial Attorneys, the Women’s Bar Association, and the Massachusetts Council of Family Law Mediation. She is a graduate of the University of Alabama, New England Law | Boston, and Lawrence Academy. Ms. Levine-Piro lives in Maynard with her husband, two small children, and dog.

MICHAEL J. MERRIAM is the managing attorney for the Plymouth Rock Assurance Corporation in Boston. He oversees the house counsel operations in Massachusetts, New Hampshire, and Connecticut and litigates tort and insurance coverage matters. He is the immediate past president of the Essex County Bar Association and a volunteer mediator in the Lynn District Court and Superior Court. Mr. Merriam is a graduate of Suffolk University Law School and Stonehill College.

CHRISTINA MILLER is an associate clinical professor of law at Suffolk University Law School in Boston. Previously, she was chief of district courts and community prosecutions for the Suffolk County District Attorney’s Office. Ms. Miller is a graduate of Northeastern University School of Law and Ohio Wesleyan University.

HON. ALEXANDER MITCHELL-MUNEVAR is an associate justice of the Massachusetts Housing Court. Previously he was a senior staff attorney with Greater Boston Legal Services in Boston, where he helped low-income and at-risk families with diverse legal issues. As a member of the housing unit, he assisted families at risk of homelessness in defense of summary process eviction and termination of housing subsidies. Judge Mitchell-Munevar is a graduate of the College of the Holy Cross and earned his law degree from Suffolk University Law School

AFTON PAVLETIC is assistant bar counsel at The Massachusetts Office of Bar Counsel and a graduate of Cornell Law School.

CYNTHIA T. RUNGE is the founder and owner of Peridot Family Law LLC in Boston, where she focuses on family, collaborative law, and divorce mediation. She is admitted to the bar in



both Massachusetts and New York. She is a member of the Massachusetts Council for Family Mediation, the Massachusetts Collaborative Law Practice Council, the Family Law Section of the Massachusetts Bar Association, the Massachusetts Academy of Trial Attorneys, and the New York State Bar Association Commission on Families and the Law.

PAYAL SALSBURG is a partner at Laredo & Smith LLP in Boston. She focuses her practice in the areas of business litigation, corporate advice and counsel, and white-collar criminal defense. She represents corporations, small businesses, and individuals in connection with contract and business disputes, False Claims Act litigation, and government and internal investigations. Ms. Salsburg also routinely advises closely held businesses on corporate and employment matters. She is active in the Boston Bar Association (BBA) as a member of the Council, a member of the BBA's Women of Color Attorneys' Leadership Forum, and a member of the BBA/BBF joint planning committee. She is also on the board of the South Asian Bar Association of Greater Boston (SABA GB) and is the treasurer of the Women's Bar Association of Massachusetts (WBA), a trustee of the Women's Bar Foundation (WBF), and a member of the Asian American Lawyers Association of Massachusetts (AALAM). She is a regular speaker and moderator for a host of seminars and panels organized by various bar associations and industry groups. She is a graduate of the College of Saint Elizabeth, the University of Colorado at Boulder, and Nova Southeastern University's Shepard Broad College of Law.

INGRID C. SCHROFFNER joined the Office of Management at the University of Massachusetts Chan Medical School (UMass Chan) in March 2020. Previously, she served as acting deputy general counsel and associate general counsel at the Executive Office of Health and Human Services (EHS), having joined as assistant general counsel in 2008 as the lead attorney for MassHealth Estate Recovery. Prior to EHS, Ms. Schroffner practiced at Burns & Levinson LLP, specializing in probate/family litigation. Ms. Schroffner also clerked for Chief Justice Warner (Massachusetts Appeals Court), the Massachusetts Superior Court justices, and worked at Davis, Malm & D'Agostine, PC. She has written and spoken extensively in her areas of expertise, most recently on issues of unconscious bias as well as collaborative intelligence. In 2022, she was appointed vice chair of DEI Strategic Integration of the Cultural Diversity Committee of For Health Consulting at UMass Chan. A native of Hawaii, Ms. Schroffner is a past president (2006–08) and board member of the Asian American Lawyers of Massachusetts (AALAM). She also served on the Boston Bar Association (BBA) Council 2009–12, and as the education co-chair for its Diversity and Inclusion Section 2010–12. She also chaired the legal intern program for EHS 2010–20, as well as the EHS diversity council 2014–20, the latter for which she received a Certificate of Appreciation from Massachusetts Medicaid in 2015. In addition, since 2012, she has served on the Supreme Judicial Court Standing Advisory Committee on Professionalism, and in 2022 was appointed as its cochair. Ms. Schroffner has also served on the board of trustees for MCLE since 2019 and is cochair of its Diversity, Equity, Inclusion & Belonging Committee. In 2022, she joined the Board for Asian Women for Health and in 2023 was appointed as its cochair. She was named as part of the *Massachusetts Lawyers Weekly* (MLW) "Circle of Excellence" for its Top Women of Law event in 2022, having been previously named as one of MLW's Top Women of Law in 2013. She was also named a Massachusetts Bar Foundation life fellow by its board of trustees in 2015. In 2008, the Asian Community Development Corporation presented her with its

Excellence in Community Service Award. Ms. Schroffner graduated from Boston College (Phi Beta Kappa), summa cum laude, and Boston College Law School (Campbell Fellowship recipient and White, Inker, Aronson Professional Achievement & Service Award).

# Table of Contents

<b>Program Agenda .....</b>	<b>xii</b>
<b>Section 1: Challenges and Opportunities of New Technology and Social Media .....</b>	<b>1</b>
<i>Lindsey E. Egan and Melissa A. Levine-Piro</i>	
➤ Presentation Slides.....	2
<b>Section 2: Implicit Bias; the Importance of Diversity and Inclusion in the Legal Profession; and Promoting Access to Justice.....</b>	<b>17</b>
<i>Ingrid C. Schroffner</i>	
➤ Implicit Bias Presentation Slides.....	18
➤ Best Practices Presentation Slides .....	34
➤ Diversity & Inclusion Question and Answer Article.....	35
➤ Telling Stories: In Law, and in Life, Cultural Competency is Key Article.....	39
➤ Additional Reading.....	42
<b>Section 3: Tools and Resources for Maintaining Your Professional and Personal Well-Being: A Better Practice and a Better YOU .....</b>	<b>43</b>
<i>Dr. Jeff Fortgang and Afton Pavletic</i>	
➤ Top Ten Tips to Avoid Ethical Issues Presentation Slides.....	44
➤ Maintaining Your Professional Well-Being Presentation Slides .....	50

# Program Agenda

Monday, May 6, 2024

9:00 a.m. – 9:05 a.m.

## **Law as a Profession: The Relevance and Importance of the Practicing with Professionalism Requirement**

- A member and current Co-Chair of the SJC’s Standing Committee on Professionalism emphasizes the value of this course, and identifies attributes and the importance of professionalism in the practice of law, while also highlighting the historical significance of Massachusetts lawyers in upholding the rule of law.

Ingrid C. Schroffner, Esq., *University of Massachusetts Chan Medical School Office of Management, Shrewsbury*

9:05 a.m. – 9:45 a.m.

## **Professionalism in Developing, Managing, and Maintaining Relationships—and in Problem Solving**

- Your reputation takes years to build; start off right today: Civility in attorney-client relationships, attorney-to-attorney interactions, relationships with colleagues (including non-attorney staff), and communication with court and government agency personnel must all be respectful and rooted in ethical principles.

J. Nathan Cole, Esq., *Kenney & Sams, PC, Boston, Chair*

Hon. Alexander Mitchell-Munevar, *Northeast Division, Housing Court, Commonwealth of Massachusetts*

- How to artfully balance the tension between zealous advocacy and the duty to conduct oneself civilly at all times; and how to diffuse difficult personalities (group session).

9:45 a.m. – 10:40 a.m.

## **Connecting with the Legal Community: Building Your Skills, Reputation, and Network through Pro Bono Work, Continuing Legal Education, and Engagement with Bar Associations**

- Supporting Access to Justice and Pro Bono Service  
Susan M. Finegan, Esq., *Mintz, Levin, Cohn, Ferris, Glovsky, and Popeo, PC, Boston—Moderator*  
Bethany Yue-Ping Li, Esq., *Greater Boston Legal Services, Boston*  
Cynthia T. Runge, Esq., *Peridot Family Law LLC, Boston*  
Payal Salsburg, Esq., *Laredo & Smith LLP, Boston*
- Engaging in Bar Associations and Continuing Your Legal Education  
Michael A. Kippins, Esq., *Seyfarth Shaw LLP, Boston*  
Michael J. Merriam, Esq., *Law Offices of Michael J. Merriam, Boston*  
Christina Miller, Esq., *Suffolk University Law School, Boston*  
Victoria M. Santoro Mair, Esq., *Sweeney Merrigan Law LLP, Boston*  
Ingrid C. Schroffner, Esq., *University of Massachusetts Chan Medical School Office of Management, Shrewsbury*

10:40 a.m. – 11:20 a.m.

## **Challenges and Opportunities of New Technology and Social Media**

- Maximize the benefits of technology and social media in your practice and marketing, with civility, while steering clear of potential ethical traps and pitfalls.

Melissa Levine-Piro, Esq., *Hera Law Group, Maynard*

Lindsey E. Egan, Esq., *Egan Law Center, Manchester-by-the-Sea*

11:20 a.m. – 11:35 a.m.

**Break**

11:35 a.m. – 12:20 p.m.

**Implicit Bias; the Importance of Diversity and Inclusion in the Legal Profession; and Promoting Access to Justice**

- Impact implicit biases have on the practice of law, including on attorney interactions, client representation, court access, and jury selection. What can lawyers do to address this problem and promote diversity within, and equal service from, the legal profession?

Ingrid C. Schroffner, Esq., *University of Massachusetts Chan Medical School, Office of Management*, Shrewsbury

12:20 p.m. – 1:05 p.m.

**Tools and Resources for Maintaining Your Professional and Personal Well-Being: A Better Practice and a Better YOU**

- Top 10 tips for avoiding rookie missteps that can lead to an inquiry from the Office of Bar Counsel.

Afton Pavletic, Esq., *Massachusetts Board of Bar Overseers*, Boston

- Resources abound: The importance of well-being, and tips for caring for yourself and your practice from Lawyers Concerned for Lawyers (LCL) and its Law Office Management Assistance Program (LOMAP).

Dr. Jeff Fortgang, *Lawyers Concerned for Lawyers (LCL | MassLOMAP)*, Boston

<https://lawyerwellbeingma.org/news/mentorship-program-signup>

1:05 p.m. – 1:15 p.m.

**Closing Remarks**

- Be proud to be a lawyer, and develop the great one inside you!  
J. Nathan Cole, Esq., *Kenney & Sams, PC*, Boston, Chair

**Please complete the program evaluation online:** <https://tinyurl.com/pwp-may2024>

**WELCOME TO THE PROFESSION!**



SECTION 1

**Challenges and Opportunities of New Technology  
and Social Media**

Lindsey E. Egan, Esq.  
*Egan Law Center , Manchester-by-the-Sea*

Melissa A. Levine-Piro, Esq.  
*Hera Law Group , Maynard*

# PRACTICING WITH PROFESSIONALISM

## SOCIAL MEDIA DO's and DON'T's



Melissa Levine-Piro, Esq.

Lindsey E. Egan, Esq.

May 2024

## Who We Are

**HERA**  
LAW GROUP  
[ FORMERLY LEVINE-PIRO LAW ]

Melissa Levine- Piro, Esq. is the founder and manager of Levine-Piro Law, P.C., which as of January 1, 2023, is now doing business as Hera Law Group. Hera Law Group is an 8 attorney family law, estate planning and probate firm with offices in Maynard, Milton and Cape Cod.

Melissa has transitioned from practicing family law to managing her office. Melissa is passionate about small business and helping others. Melissa lives in Maynard with her Husband, two small children and dog.





## Who We Are



Lindsey E. Egan, Esq. is the founder of Egan Law Center in Manchester-by-the-Sea, focusing on divorce and family law.

Lindsey is on multiple Boards and enjoys a variety of other philanthropic activities.

She reads at least one psychological thriller weekly and is a classically trained pianist. Lindsey lives on the North Shore with her husband and two daughters.



3

## Let's talk stats...

As ABA's 2018 Survey reported, 35% of those surveyed who use social media channels for professional purposes have gained clients.

**The result is even better for small firms: with 42% gaining new clients through social media marketing.**



[https://www.americanbar.org/groups/law\\_practice/publications/techreport/abatechreport2018/](https://www.americanbar.org/groups/law_practice/publications/techreport/abatechreport2018/)

4

**POLL:**

**WHO USES SOCIAL MEDIA?**

Professionally?  
Personally?  
Both?

**WHAT PLATFORMS?**

5



**Why use social media professionally?**  
**Answer: Branding/Promoting your firm & Networking**

- Branding helps you stand out from other attorneys and firms in your geographical and practice areas.
- Branding builds trust: Authentic, transparent, and client-focused law firms continuously build trust with clients and potential clients through social media, because most clients use social media.
- Social media profiles can drive people to your law firm's website—where potential clients can find the information they need to hire your firm.
- Professional Networking

6

## Common Social Media Platforms

Meta Platforms:  
Facebook, Instagram,  
WhatsApp

X / Twitter

LinkedIn

Tik Tok YouTube

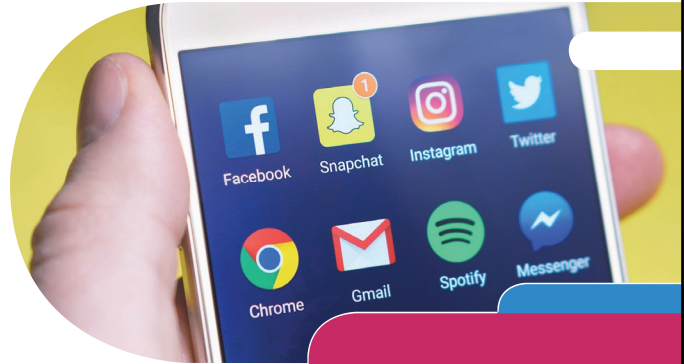

7

## Organic versus Paid

What is the difference?

### ORGANIC

Organic social is any social media activity without a paid promotion. It uses free social media tools to build and engage with an online following.

Generating influence.

### PAID

Paid social, a.k.a. social media advertising, refers to anything on social media that's influenced by advertising dollars.

Paying for influence.

8

Shout outs to your team member's accomplishments

**SOME ORGANIC EXAMPLES**

3.2 Million views TikTok video

High Engagement on Facebook



Hera Law Group is excited to announce that Partner Amanda Castro was named a 2023 Super Lawyer Rising Star.

Congratulations Amanda!!

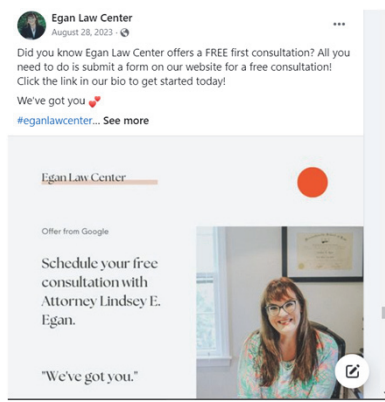

Egan Law Center  
August 28, 2023

Did you know Egan Law Center offers a FREE first consultation? All you need to do is submit a form on our website for a free consultation! Click the link in our bio to get started today! We've got you ❤️ #eganlawcenter... See more

Egan Law Center

Offer from Google

Schedule your free consultation with Attorney Lindsey E. Egan.

"We've got you."

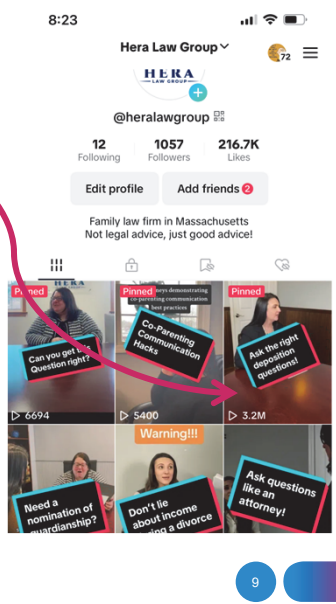

8:23

Hera Law Group

HERA LAW GROUP

@heralawgroup

12 Following 1057 Followers 216.7K Likes

Edit profile Add friends

Family law firm in Massachusetts  
Not legal advice, just good advice!

Can you get a Question right?

Co-Parenting Communication Hacks

Ask the right opposition questions!

6694

5400

Warning!!!

Need a nomination of guardianship?

Don't file about income on a divorce

Ask questions like an attorney!

3.2M

9

**SOME PAID EXAMPLES**

1K Reactions on Facebook

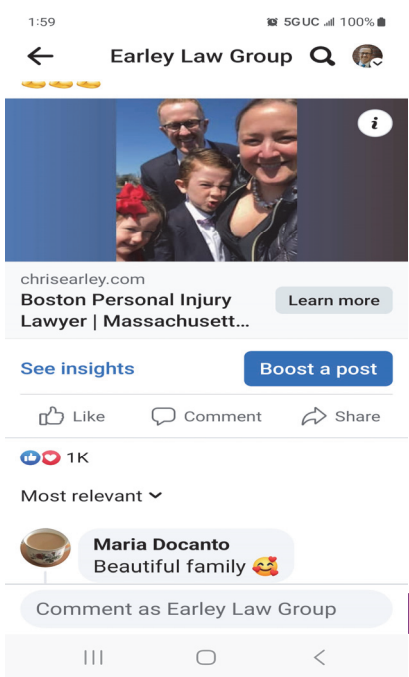

1:59 5GUC 100%

Earley Law Group

chrisearley.com

**Boston Personal Injury Lawyer | Massachusetts...** Learn more

See insights Boost a post

Like Comment Share

1K

Most relevant

Maria Docanto  
Beautiful family 🥰

Comment as Earley Law Group

# Other Examples of Presence on Social Media

Blog Section on Website

Business Profile that draws clients in

# Social Media Do's

## Talk About the Law and Current Issues/Decisions



13

## Share About Your Life and Family



## Share Your Accomplishments



Hera Law Group formerly Levine-Piro Law

208 followers  
2mo • 🌐

Did you see this morning's Boston Globe article (below), highlighting the appeal our office just won for our client? Under the ruling in the appeal, a Judge can't consider the effect a restraining order will have on the Defendant when deciding whether to issue it. You can read the full appeal decision here (<https://lnkd.in/ejajEWBS>)

Congrats to attorneys [Melissa Levine-Piro, Esq.](#) and Amanda Castro for arguing this successful appeal.

<https://lnkd.in/eePPN4P5>.

**JUSTIA**  
U.S. Law

Calliope C. v. Yanni Y.

law.justia.com • 9 min read

👍 2

3 reposts



👍 Like

💬 Comment

🔄 Repost

Organic impressions: 107 Impressions

Preview results ▾

15

## SOCIAL MEDIA DON'TS

HEED OUR WARNINGS AND DON'T MAKE THESE SOCIAL MEDIA MISTAKES!

16

# Insult Others or Be Crass



If you were going through a divorce, would you call this guy?

17

# Don't be Racist.



Listen

Print

Email

Share To:

Facebook

LinkedIn

Twitter

Feb. 7, 2023, 5:15AM EST; Updated: Feb. 7, 2023, 10:28AM EST

## Lawyer's Racist Posts Test Conflict of Interest Standards (1)

DEEP DIVE

Allie Reed  
Reporter

- Black, Muslim defendant says he deserves a new trial
- State argues lawyers can set aside bias while representing clients

Massachusetts' highest court is being asked to grapple this week with a question that some say could have impact far beyond a single case: Should a court-appointed lawyer's racist, Islamophobic Facebook posts disqualify him from representing a Black, Muslim client?

The issue is at the heart of an appeal from a defendant who said he deserves a new trial after discovering that his public defender made more than 20 bigoted social media posts while representing him.

Related Stories

California Justice Liu Describes Experience With 'Casual' Racism  
May 14, 2021, 5:13PM EDT

Racism, Implicit Biases Negatively Impact Credibility Of Domestic Violence Survivors  
Nov. 6, 2020, 4:00AM EST

Labeling Racism A Health Crisis Sparks

Read Full Article: <https://news.bloomberglaw.com/us-law-week/lawyers-racist-online-posts-test-conflict-of-interest-standards>

18



## Avoid Political and Controversial Topics:



While expressing personal views is natural, be cautious about discussing highly controversial or political topics that may alienate potential clients or colleagues.

19

## Create a Polarizing Image/Persona & Limiting Your Audience



## Religious Platform

20

## Overloading with Legal Jargon:

Make your information accessible!



Keep your posts accessible. While legal terminology is second nature to you, your audience may include individuals without a legal background. Ensure your content is understandable to a broader audience.

21

## Ignoring Your Audience:

**BUELLER??**



Engage with your audience promptly and thoughtfully. Building relationships requires active participation and responsiveness.

22

## Ignoring Professional Boundaries:



Maintain a professional demeanor, even in fun posts. Avoid content that might be perceived as unprofessional or compromise your credibility.

23

## Common mistakes lawyers make on social media

Content for legal advice

Too personal

Offensive / isolating content

Know the rules of professional conduct

Polarizing Persona

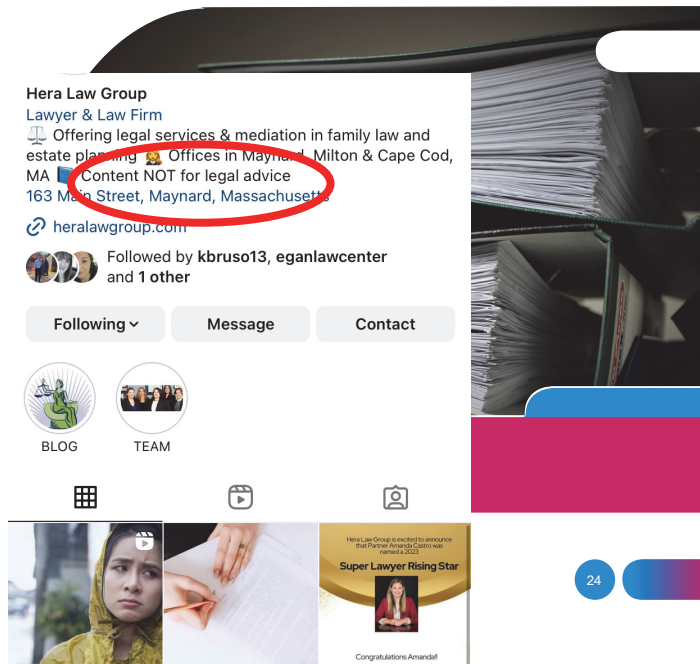

24

## SOCIAL MEDIA HAS CONSEQUENCES

A Kansas Attorney was fired for “inappropriate” posts on her private page. The Lawyer “posted the comments about former Attorney General Phil Kline, while he was testifying in front of the Kansas Supreme Court regarding an ethics hearing into his conduct in investigating abortion providers. One tweet said: “Why is Phil Klein (sic) smiling? There is nothing to smile about, douchebag.” Another tweet stated that she believed that Kline would be disbarred by the court for seven years for his conduct, according to the Associated Press.” See <https://www.findlaw.com/legal/technology/modern-law-practice/kansas-court-research-attorney-fired-for-inappropriate-tweet-.html>

“The South Carolina Supreme Court disciplined an attorney for incendiary Facebook posts mocking people with tattoos and making derogatory statements about George Floyd. The court found that the public posts were intended to incite gender and race-based conflict, going beyond private interactions. See <https://www.americanbar.org/groups/litigation/resources/litigation-news/2023/spring/lawyer-suspended-over-personal-facebook-posts/>

“Ouch! A \$1.5 million verdict awarded by Gwinnett County State Court jurors in March has been vacated over a lawyer’s social media posts. As reported by *Legaltech® News* (*Lawyer’s Social Media Posts Lead Court to Wipe Out \$1.5M Verdict*, written by Cedra Mayfield and available [here](#)), Judge Ronda S. Colvin has granted a new trial in the underlying personal injury matter after determining, among other factors, that social media posts by a plaintiff attorney potentially “tainted” the jury in violation of Rule 3.6 of the State Bar of Georgia Rules of Professional Conduct.” See <https://ediscoverytoday.com/2023/06/30/lawyers-social-media-posts-wipe-out-1-5-million-verdict-litigation-trends/>

25

## ETHICAL CONSIDERATIONS

- Be mindful of the ethical rules on advertising and giving out legal advice.
- **Rules of Professional Conduct Rule 7.1: Communications concerning a lawyer’s services**
- **Rules of Professional Conduct Rule 7.2: Communications concerning a lawyer’s services; specific rules**
- **Rules of Professional Conduct Rule 7.3: Solicitation of clients**



ADD A FOOTER

26

# Asks the Experts

Question and Answer Session



## Thank you! Reach Out & Follow Our Socials

**Melissa**

**Lindsey**



@heralawgroup

@eganlawcenter



@heralawgroup

@eganlawcenter



Melissa Levine-Piro Esq.  
Hera Law Group  
formerly Levine-Piro Law

Lindsey E. Egan, Esq  
Egan Law Center



@HeraLawGroupMA

@EganLawCenter



@HeraLawGroup

@EganLawCenter



@HeraLawGroup

@EganLawCenter5062



SECTION 2

**Implicit Bias; the Importance of Diversity and Inclusion  
in the Legal Profession; and Promoting Access to Justice**

Ingrid C. Schroffner, Esq.  
*University of Massachusetts Chan Medical School  
Office of Management, Shrewsbury*



**Implicit Bias; The Importance Of  
Diversity & Inclusion in The Legal  
Profession; & Promoting Access To  
Justice**

A Remote Training Segment For:  
**Practicing With Professionalism**  
provided by MCLE  
**2024**

**Ingrid Chiemi Schroffner, Esq.**

© Ingrid Chiemi Schroffner 2024

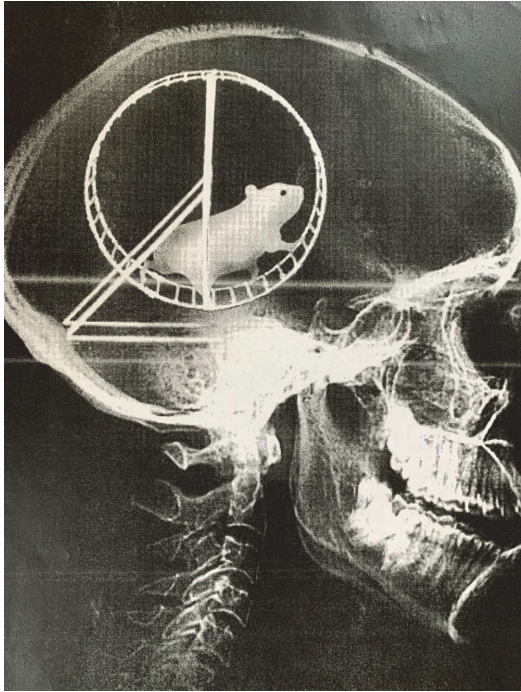



# Objectives



- Define current terminology & explore bias & its impact.
- Review how unconscious bias in particular impacts our relationships, decision-making, and experiences within everyday life.
  - Explore how language can create in and out groups & how to mitigate
- Identify strategies to mitigate biases in our interactions and foster inclusive practices, including inclusive language.

3

“Diversity is about who is represented in the organization, whereas inclusion speaks more to who is respected, expected and integrated into an institution.” – Vernā Myers



**Diversity: Being invited to the party\***



**Inclusion: Being asked to dance**



**Equity: You're part of the planning**



\*Diversity is Being Invited to the Party: Inclusion is Being Asked to Dance – YouTube (December 10, 2015) by Vernā Myers (from AppNexus' inaugural Women's Leadership Forum)

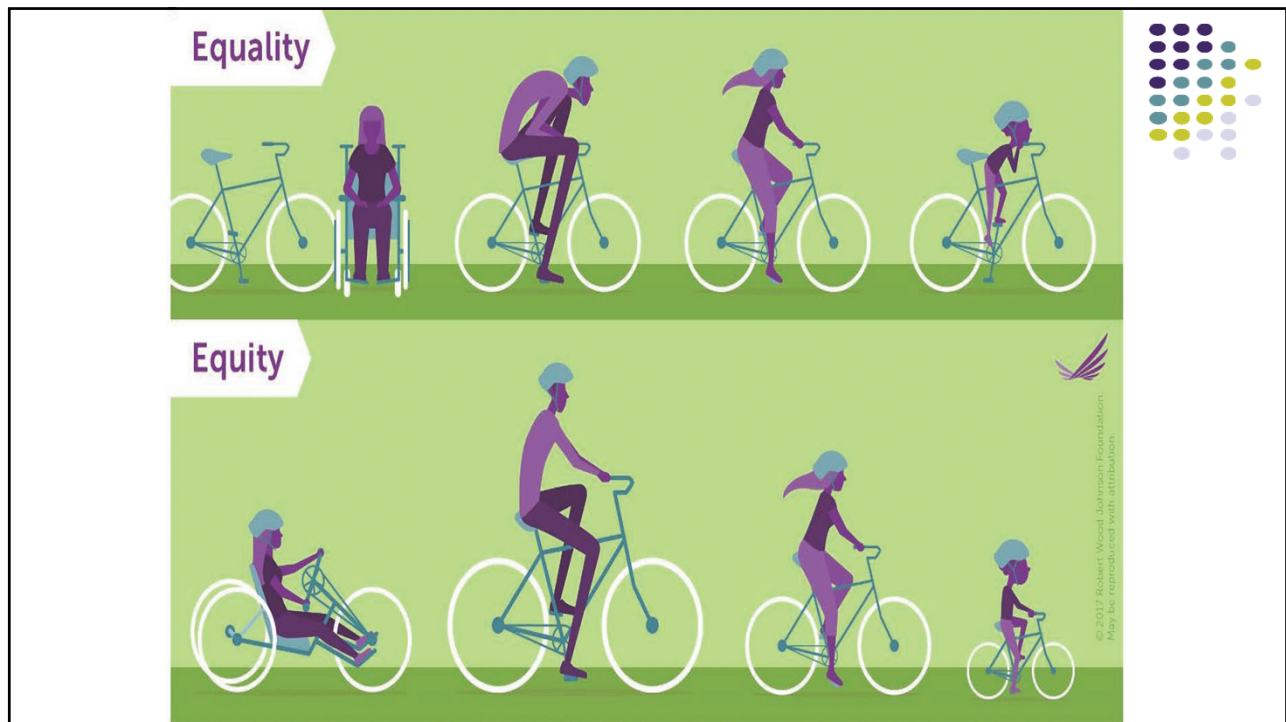

**“BELONGING** is the feeling that we’re part of a larger group that *values, respects, and cares for us* – and to which *we feel we have something to contribute*. The word ‘belong’ literally means ‘to go with’ and our species has evolved to journey through life with each other.”\*

Being part of a group is “among the most powerful forces to be found” – Solomon Asch (eminent social psychologist)\*

\**Belonging: The Science of Creating Connection and Bridging Divides* by Geoffrey L. Cohen (2022) at p. 3 (emphases added).

© Ingrid Chiemi Schreffner 2024

# Bias [How do you see things?]



- An attitude or point of view that colors your perception. The lens through which you view the world.
- An **internal belief** that makes you predisposed to think of someone in a certain way.
- A bias could make you view someone in a negative light **or in a positive light.**
- Our experiences create/inform our biases.

© Ingrid Chiemi Schreffner 2024



## Different Types of Bias\*

[There are over 150 types of bias – these are just a few]

- **Confirmation Bias**- tendency to search for and focus on information that supports what someone already believes and ignoring facts that go against those beliefs
- **Stereotype bias**- expecting a person or group to have certain (usually negative qualities) based on wide misconceptions and not real or truthful information
- **Halo/Horn Bias**- A tendency to judge someone on the basis of an overall impression of that person – either positive or negative, rather than truth or facts
- **Attribution Bias**- Attribute reasons or motivation to the actions of others without concrete evidence to support such assumptions

\*Adapted from: Cook, Tiffany *Addressing Unconscious Bias* online training, UMass Chan Medical School (2021)



## How are unintended biases formed & reinforced?

- Evolution
- Cultural Archives
- Perceptions
- Assumptions
- Stereotypes

“Stereotypes act like firewalls, blocking new info from penetrating our thoughts and preventing us from changing our minds unless something truly dramatic happens”

Francesca Gino,  
*Rebel Talent*  
(2018)



## Cultural Archives

- Knowledge we gained through our experiences that affect how we approach any communication process
- Informs how we respond to a particular situation
  - Be conscious of what's in your cultural archive, because the way you communicate plays a key role in creating a positive environment with your colleagues, superiors, employees, and clients.

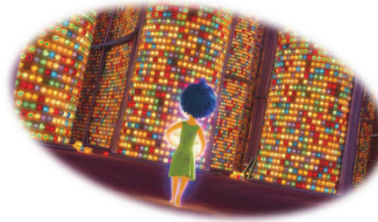

## Stereotypes

- Exaggerated beliefs, images, or distorted truths about a person or group – generalizations that allow for little or no differences or social variation.
- May be based on media, perception passed on by parents, peers, and other members of society.
- Stereotypes can be positive or negative.<sup>1</sup>

## Assumptions

- Assumptions are made during any interaction – for example: seeing a blind person stand by a busy crosswalk and assuming they need help crossing; or that deaf people don't enjoy dancing.

## Perceptions

- Based on messages from our cultural archives -shaped by schooling, media, family, etc....
- We ask ourselves unconsciously – is this person like me or different – and adjust our behaviors accordingly.

<sup>1</sup>Adapted from Southern Poverty Law Center





## Micro-aggressions

[They suddenly got upset, I don't know why]

- These are brief, **commonplace statements**
- They may be unintentional or even well-meaning
  - Asking an Asian American “Where were you born?”
  - Stating to an African American “You’re so articulate!”
  - Telling a person with a disability that he or she is doing “so well!”
  - “Wow! You created that document on your own!”  
Showing surprise at a baby boomer’s tech abilities.



## 3 Types of Microaggression

### Microassault

- More likely to be conscious and intentional.
- Explicit disparagement that is meant to cause pain.
- Verbal and non-verbal attack.

### Microinsult

- Verbal and nonverbal communication that conveys insensitivity and disrespect.
- Demeans a person's heritage or identity

### Microinvalidation

- Communications that exclude or invalidate the emotions, feelings, thoughts and experiences of others.

© Ingrid Chiemi Schroffner 2024



# Recognizing Barriers to Inclusion\*



## Tokenism

- The illusion of being diverse and inclusive, but in fact is a superficial method of appearing to do so. Hiring underrepresented employees to show that you are following the rules.

## Covering

- When someone 'covers' a certain portion of their identity to be more accepted by the majority group in the workplace.

## Passing

- When a person hides an entire aspect of their identity to be accepted by the majority group in the workplace.

## Code Switching

- When a person adjusts their speech or behavior, their appearance, to make others feel comfortable in order to be treated fairly.

\*UMMS 6+1 Core Competency Program: Diversity & Inclusion, June 2021.

# Our Culture

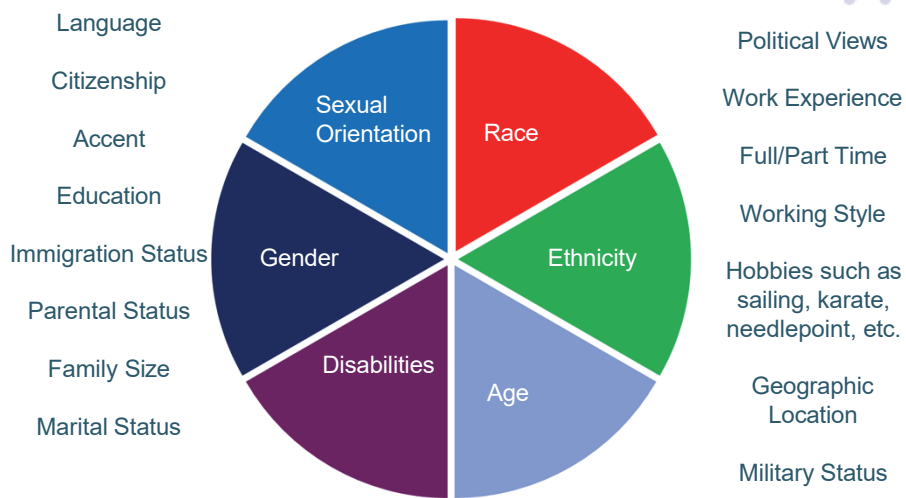

Adapted From:  
Marilyn Loden & Judy B. Rosener, 1991



## Self-Awareness Exercise



- Considering the culture wheel we just saw, what groups do you feel a part of?
- In what order?
- Is your identified group(s) a dominant one?
- Does it have characteristics that are considered a norm?

## Talking to Strangers: What We Should Know about the People We Don't Know

by Malcolm Gladwell (2019)



- Identifies three “mistakes” (p. 280):
  - 1) “default to truth”;
  - 2) “illusion of transparency”; and
  - 3) “our inability to make sense of the stranger as an individual.”
- “Coupling” (p. 296) = the idea that behaviors are limited to specific circumstances and conditions; **Lesson = “Don’t look at the stranger and jump to conclusions. Look at the stranger’s world.”**
- “Because we do not know how to talk to strangers, what do we do when things go awry with strangers? **We blame the stranger.**” (p. 346).

# Toolbox

- Recognize *positionality* – how your identity influences & potentially biases, your understanding of & outlook on the world.
- Become consciously aware of your own **culture** and identity.
  - Keep in mind people can be biased regardless of whether or not they are part of an oppressed group.
- Understand that others identify with their cultural heritage just the way you identify with yours.
- Practice **respect**, which will build trust and rapport



# Intersectionality Theory\*

- It is impossible to separate different types of discrimination and oppression as they can compound in unique ways.
  - Marginalization and privilege can be experienced simultaneously.

\*Adapted from:  
Crenshaw, Kimberlé *On Intersectionality: Essential Writings* (Columbia Law School 2017)



## Self-Awareness



- Conscious knowledge of one's own character, feelings, motives, and desires<sup>1</sup>
- Strong self-awareness can help you recognize your own biases, develop empathy and become better prepared for culturally responsive interactions<sup>2</sup>
- These biases, which encompass both favorable and unfavorable assessments, are activated involuntarily and without an individual's awareness or intentional control<sup>3</sup>

Adapted from:

1-2 Negi, Nalini J., et al. *Enhancing Self-Awareness: A Practical Strategy to Train Culturally Responsive Social work Students*, 2010 *Advances in Social Work* Vol. 11 No. 2 (Fall 2010), 223-234.

3 Kirwan Institute for the Study of Race and Ethnicity, <http://kirwaninstitute.osu.edu/research/understanding-implicit-bias/>

## Explicit Bias – when it is not unconscious

### What are your options?



- First, recognize your feelings and weigh your options, is it safe to respond?
- Explain your reaction – “When you said my hair wasn’t professional, that made me feel uncomfortable and not valued as an employee.”
- Ask a question – “Why do you say that? Tell me more about that thinking?”
- Call it out – “That was demeaning to immigrants.”
- Give information – “Not all people with black skin are African American.”
- Alternative approaches – abruptly change the topic, non-verbal communication, report to someone else. (Supervisor, Board Member, HR, Risk management ...)

**Recognize if you are in a position of power, you have a responsibility to address offensive comments and create an inclusive work environment.**

Tips inspired by Harvard Business Review: <https://hbr.org/2017/02/how-to-respond-to-an-offensive-comment-at-work>

## Tips for Inclusive Communication\*



- **Be Authentic & Accountable**
  - Focus on connecting and being genuine to build trust.
  - Acknowledge mistakes, learn from them, and integrate new knowledge into your work.
- **Genuinely Listen**
  - Keep an open mind
  - Learn from others on your team & who have different perspectives
  - Be careful not to reject something new because it is different
- **Build Trusting Relationships**
  - Ensure every voice & idea is heard
  - Healthy conflict is important to create accountability

\*Adapted from: Cook, Tiffany *Inclusive Communication* online training, UMass Chan Medical School (2021)

## NAMES, PRONOUNS, TERMS\*



- **Ask**
    - My name is Ingrid, I use she/her pronouns
    - What name do you prefer to be called?
  - **Use**
    - Transgender, Trans Woman, Trans Man Cisgender, Cis Woman, Cis Man Gender Nonbinary, Gender Nonconforming, Gender Queer Pronouns and Preferred names
  - **Don't Use**
    - “Transgendered” “Transsexual” “Sex change” “Born a man/woman”
- Change**
- Male-to-female (MTF) → Assigned Male at Birth (AMAB)
  - Female-to-male (FTM) → Assigned Female at Birth (AFAB)

\*Adapted from: Cook, Tiffany *Inclusive Communication* online training, UMass Chan Medical School (2021)

## Overcoming Communication Errors\*

- Listen
- Validate & Apologize
- Repeat Back
- Thank
- Integrate Feedback
  - RINSE & REPEAT

\*Adapted from: Cook, Tiffany *Inclusive Communication* online training, UMass Chan Medical School (2021)



## Question Your Assumptions

Ask Yourself: Why am I thinking this way? Would I be drawing the same conclusions if this scenario involved someone of a different profile (e.g., a man instead of a woman, a person with no children instead of a mother)?

### Analyze

Ask yourself if you are making assumptions to cover up biases based on your personal and organizational values. If you are, identify opportunities to change.

### Take A Risk

Place yourself outside your comfort zone. Find people such as your manager, mentors, and sponsors who will help you work through those risks to make them worthwhile.



## Disrupt The Default

- Challenge elements of the status quo that may perpetuate bias.
- For example, create connections across differences by finding a mentor or sponsor from a different demographic group than you, or facilitating and/or participating in cross-group learning and engagement.

## Hold Yourself And Others Accountable

- Hold yourself accountable for self-reflection, learning, and continually analyzing your behaviors and experiences.
- Suggest constructive alternative ways of thinking and speaking



29

## How To Be An AntiRacist

by Ibram X. Kendi (2019)

- **“The opposite of ‘racist’ isn’t ‘not racist.’ It is ‘antiracist.’”**
  - “One - endorses either the idea of a racial hierarchy as a racist, or racial equality as an antiracist.” (p. 9).
- “[T]he **movement from racist to antiracist is always ongoing** – it requires understanding and snubbing racism based on biology, ethnicity, body, culture, space and class.” (p.10)
- “To be an antiracist is to **emancipate oneself from dueling consciousness.**” [antiracism v. assimilation]. (pp.33-34).
- “Whoever creates the norm creates the hierarchy and positions their own race-class at the top of the hierarchy.” (p. 153) – i.e. **Racism is based on “self-Interest”** (not ignorance or hate). (p. 230).
- “The most effective demonstrations (like the most effective educational efforts) **help people find the antiracist power within.**” (p. 215).
- **Successive steps** include: not using the “defense of denial”; admitting racism and racist policies, struggling to “remain at the antiracist intersections where racism is mixed with other bigotries”; “[l]eveling group differences” .... (p. 226).



## Before you sign off ...

- Write down one thing that you, as an individual, are going to do differently after this training.
- When you write it down, you commit to it – and even if you don't get around to doing it, it's there to look at later as a reminder from when this training was fresh in your mind.
- **Bigger Picture – To Ponder and Consider:** What can we do to address unconscious bias and be more inclusive –
  - As an individual?
  - As a profession?



## Best Practices

- ▶ Resolve misunderstandings before they fester.
- ▶ Take ownership of mistakes and pledge to learn from them.
- ▶ Pause before you react.
- ▶ Ask questions rather than provide solutions.
- ▶ Ensure all voices in the group are heard.
- ▶ Be critical of your own perceptions and biases before making a decision.

**Best Practices & Tips**

© Ingrid Chiemi Schroffner 2021

## Tips to think about addressing bias

- Acknowledge your bias
- Take note of your first impression, is it a bias or stereotype?
- Stop and think before making a decision
- Set clear criteria related to performance
- Embrace differences
- Take the perspective of others
- Have a sense of accountability (can you justify your bias/decision?)
- Deliberative processing

**Best Practices & Tips**

© Ingrid Chiemi Schroffner 2021



Diversity Champion  
Sponsor



# Diversity & Inclusion

IN THE LEGAL & BUSINESS ENVIRONMENT

Advocate  
Sponsor



## Making the business case for diversity and inclusion

**Moderator:** Tommy M. Shi, Director of Diversity, Day Pitney

**Panelists:** Marianne Monte, Chief People Officer, Shawmut Design and Construction  
Ingrid C. Schroffner, Associate General Counsel, Massachusetts Executive Office of Health and Human Services  
Raquel Webster, Senior Counsel, National Grid

**Q:** What are your perspectives as to the business case of diversity and inclusion for your respective organizations?

**Marianne Monte, Shawmut Design and Construction:** Post-recession, so many people left the industry because it was devastated by the lack of growth that went on in '08, '09 and certainly into '10.



Marianne Monte

As we started to build our workforce again, finding talented workers who could go out and build became incredibly hard. So we had to think differently about how we were going to attract talent.

We're also a very unique builder. We're not the kind of firm that builds a square building in an office park somewhere. We are highly engaged in academic and educational work. What we realized is across the

table from us our clients were women, people of color, transgendered people. We had to do something to mirror our clients.

**Ingrid C. Schroffner, Massachusetts Executive Office of Health and Human Services:** Whether you're in the public sector or the private sector, different perspectives from different places, different ethnicities, different backgrounds, make us better professionals, whether we're social workers, attorneys or business people. I work at Health and Human Services, and we're in the service industry. We have people we are providing benefits to, and from the perspective of the people we serve, if there is no diversity then there is less of a connection even before any communication occurs.

**Raquel Webster, National Grid:** National Grid serves five service territories — New York state, upstate New York, downstate New York, Rhode Island. Over half of the customers we serve are diverse. That is why it is critical for National Grid to ensure that its employees reflect our customers and our constituents. We have a large elderly customer base. We have a large population of customers [where] English is not their first language. [We have] programs that we have to implement in order to meet the Governor's goals for clean energy by 2050. There's no way that you will have a diverse perspective on these very innovative and very important energy policies and

initiatives, if you do not have a diverse range of people working on those matters.

**Tommy M. Shi, Day Pitney:** From the law firm perspective, we're all getting these requests for proposals from existing or prospective clients that ask for specific information as to what law firms are doing from a diversity context, down to who your diversity attorneys are [and] what the diversity of the team is. Virtually all of our clients are asking for that information throughout the entire engagement.

**“Unconscious bias is about snap judgments. When we make snap judgments, we're not thinking. We're reacting.”**

— Ingrid C. Schroffner, Massachusetts Executive Office of Health and Human Services

**Q:** What are you seeing as the best practices for getting engagement from senior management as far as supporting diversity and inclusion?

**Monte:** I know I have worked at organizations where someone says, “We should do diversity,” and they put something on their website and nothing actually comes of it. About five years ago we were at our quarterly board meeting, and the board wanted to talk about talent, and we started with this topic and it took two full days. They took the initiative as the board to say, “We can't just have this meeting. We need to now hold our leaders accountable and we need to make sure this is something that we're constantly checking in on.”

We created a diversity leadership council. It included a few things.

One was going around the country and explaining the business case to all employees, including our superintendents who were at job sites. We hired a firm called Mind Gym to go out and do unconscious bias training for us. Every employee went through it. [We have] an executive sponsorship program. Everyone in executive leadership and our board is responsible for at least two diverse employees. It's more than just mentorship. Our goal is to get more women and people of color into that senior level management role and executive level management.



Tommy M. Shi

**Shi:** Ideally diversity and inclusion is more than just an HR issue. Where I was previously at Mercedes Benz I reported directly to the

CEO because diversity and inclusion is relevant to HR but it's much broader than that. If you limit it solely to HR or it's seen as an HR issue, it really diminishes the potential. It's really about the culture. How do you change the culture so that it's one that values diversity and inclusion? Because you can have all the diversity in the world in an organization or a team, but if you don't have an inclusive environment, then you have nothing.

**Webster:** National Grid realized that metrics were not working. We had managers say, "We have 'x' number of women, 'x' number of

**"You can have all the diversity in the world in an organization or a team, but if you don't have an inclusive environment, then you have nothing."**

— Tommy M. Shi, Day Pitney

ethnically diverse employees so we're doing our jobs." That was the diversity piece. They checked the box. But then those numbers fell off. We had problems with retention. So what National Grid did to address that was they hit the bottom line because we all know money talks. When you start tying these objectives to compensation, all of a sudden, it becomes important. Some may argue that should not be what drives you to do the right thing, but it's a starting point.

What National Grid has done is hold leaders accountable. It is no longer enough to say my team is diverse. You have to now say: Who have I promoted? Who did I send to the company's accelerated leadership development program? Who did I send to this conference which leads to career opportunities? The company is seeing a shift in the culture because now folks are not just focusing on getting people in, they're focusing on inclusion. Diversity is inviting everyone to the party. Inclusion is actually inviting folks to dance. You go to a party and you see people dancing, and then you see folks just standing around. I think what they recognized at my organization was that there were just too many of us standing around. We were in the room, but weren't being seen, we weren't being heard, and the folks who held the tools to make the decisions weren't really getting it because it was enough for us to be at the party. That's no longer going to cut it.

**Q: What are some best practices to combat unconscious bias?**

**Schroffner:** At the baseline, thinking about unconscious bias is about thinking about respect. It's about thinking about humility and thinking about us all being on the human team, not the different demographic team, not divided up because of some group that we belong to. Unconscious bias is about snap judgments. When we make snap judgments, we're not thinking. We're reacting. So really what unconscious bias is about is stopping the jumping to conclusions.



Ingrid C. Schroffner

What we need to do is acknowledge bias. We all make snap judgments, and so the point really is to acknowledge that we all do this and it's not bad. The fact that you make a snap judgment or that you have unconscious bias doesn't make you a person who grew up in a racist family. It doesn't make you somebody who is not sophisticated. We all do it, and as soon as we acknowledge that it takes away any gradations of morality.

So stop and think before making decisions. Set clear criteria related to performance. Embrace differences because different perspectives make us better and cause innovation. Think about and encourage those who do not agree with you. Deliberative processing — these days it's called mindfulness — is another thing we should think about. Not just pausing, but evaluating internally before doing something externally.

There [are] questions to limit the effects of hidden bias in the workplace: Do I typically hire the same person, same abilities, gender, race, ethnic background? What do I mean when I say that the candidate is not the right fit? To whom do I like to assign work and leadership roles? Is it a certain demographic every time? Do I have the same go-to people most of the time? Who do I encourage to lead or speak out at meetings? Am I creating opportunities for those less extroverted to demonstrate their capabilities? How do I identify candidates for promotion? It's being thoughtful and mindful about criteria.

**Q: How do you recruit and retain diverse talent?**

**Webster:** We reach out to the affinity groups. We attend their conferences. We attend their events. We encourage students to take our business cards and actually follow up when they take those business cards.

In terms of retaining, what National Grid has done is really targeting leadership, because once you get folks at the top of the organization to show that they care and that they are supportive of every measure we have, it changes everything.

Leadership has gone out of its way to support and sponsor all the employee resource groups. It's not just about race. We have groups for folks with disabilities and veterans, and the fact that leadership supports these organizations through sponsoring conferences or showing up at their 8:00 a.m. "brown bags" to speak makes a difference.

We have a lot of accelerated development programs with different levels. They compress what would be a year-long program into six months, and those have created huge opportunities for growth internally. It's another way to let talent know that not only do we care about keeping you but we care about developing you. You see the people who go through these programs move up the ranks pretty quickly. And fifty percent of the participants in our accelerated development programs are ethnically diverse.



Raquel Webster

**Monte:** Your employees will stay for two reasons: If they feel like they belong at the table, and if they have a good manager. 60 to 65 percent of the reason people leave their organizations is not money. It's not benefits. It tends to be that person they interact with, or not, every day, and so we have doubled down on great leadership training that has D&I woven through everything that we do.

**Shi:** Just hiring diverse individuals isn't the end. Very crucial is how do you retain them. I think for law firms particularly that is a challenge. Attrition [and] retention is a major [issue] for law firms today. Another key thing for retention is listening. At our firm we do associate surveys because it's important to listen. And then once you listen, you have to follow through, because one of the worse things to do is to ask people what they want and then not give it to them.

**Schroffner:** Climate surveys are very important because if you are part of an organization that's doing one, they are taking that first step to say, "We might not like the data, but we're willing to do this." The fact that you do one at all is important.

# An industry look at diversity and inclusion

**Panelists: Eugene H. Ho, Verrill  
Nadine P. Peters, Verrill**

**Eugene H. Ho, Verrill:** The studies have shown time and time again that diversity is good business. In 2015, McKinsey did a study of 366 public companies in the U.S., the U.K., Canada, and Latin America. They looked at financial performance and the composition of the top leaders in those organizations and how diverse or not diverse they were. What they found was quite interesting. Companies that were in the top quartile for racial and ethnic diversity were 35 percent more likely to have financial returns above their respective national industry averages. Companies in the top quartile for gender diversity were 15 percent more likely to out-perform their respective competitors. And the reverse was true: companies that were in the bottom quartile for both gender diversity and ethnic diversity were less likely to perform as well as their competitors.



**Eugene H. Ho and Nadine P. Peters**

In the U.S., the study found that there's a true linear relationship between racial and ethnic diversity and better financial performance. So, for every 10 percent increase in racial and ethnic diversity on leadership teams, the company's financial performance rose a certain percentage.

While correlation doesn't necessarily make causation, I think what this does

show is that when companies commit themselves to having more diverse leadership, they're going to be more successful. Employees are better able to collaborate with one another. [There's] more diverse views, more dissent, better problem solving.

**“Monitor rigorously. You have to constantly be creating metrics, measuring success, and holding firm leadership accountable.”**

— Nadine P. Peters, Verrill

From a law firm perspective, we've been receiving a lot of pressure from clients to staff teams with diverse numbers. [There] was an open letter from about a hundred and seventy companies earlier this year with GC's from some pretty big names, from Google Fiber, Etsy,

Heineken, Chobani, Lyft, etc. They wrote an open letter to private law firms and said, “We're going to direct our spend to those firms that manifest results with respect to diversity and inclusion.”

One thing that we've also noticed from our clients is they care about how many diverse folks in your firm are doing the work with respect to that client. Some clients we have before they will pay their bill will make you fill out a survey that shows the hours and the team members that worked on that project. That's another pressure point that we're feeling from our clients.

But despite the business case and pressure from clients, the legal profession remains one of the least diverse professions. Earlier this year NALP published some new numbers about equity partners that are telling.

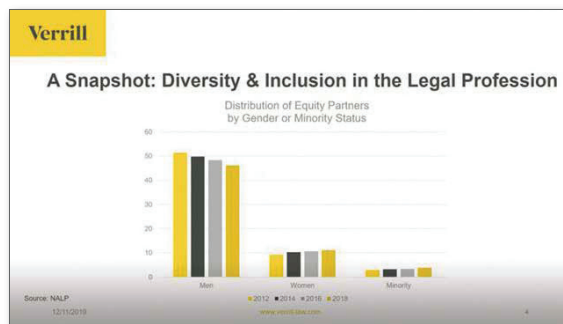

From 2012 to 2018, 51.4 percent of partners that were male were equity partners, and that fell to 46.2 percent. For women, it rose from 9.3 percent to 11.2 percent. And then for minority equity partners, it went from 2.9 percent to 3.8 percent.

So, what does this show? It shows movement, but only tiny increments. Equity partners in multi-tier law firms continue to be disproportionately white and disproportionately male. Overall just one in five equity partners were women, and 6.6 percent were racial ethnic minorities. Among nine non-equity partners, the numbers are better: 59.5 percent of non-equity partners are male, 30.5 percent are women, and 10.7 percent are racial and ethnic diversities.

I think it probably comes as no surprise to most folks that there's still much to do. But anecdotally, at least among the bar that I'm most affiliated with, the Asian American bar, we have noticed within the last one or two years a distinct improvement in terms of partners, mostly on the non-equity side.

**Nadine P. Peters, Verrill:** Verrill is a Portland, Maine-based firm with about 130 lawyers. I don't want to make it sound like we've solved all the issues, but I think it's important to focus on where you can make progress and achieve readily available targets and objectives.

Verrill took deliberate steps towards a gender diverse professional workforce starting in the mid-1970s, and as a result has had a strong record of attracting women. It elected its first female managing partner in 1992, a woman named Judy Coburn. She had previously served as department chair and a member of the firm's executive board after being hired in 1980. And I think that has shaped the culture at Verrill.



You'll see from these statistics [that] about forty percent of the attorneys at the firm are women. And more than half of the female attorneys at Verrill are partners. I think even more important is that three-quarters of female partners at Verrill are equity partners, so there's a lot of representation at the executive and leadership levels at the firm.

The other statistic that's really important here is that our executive board is majority female led, with three out of five board members being women, including the board chair.

The high representation of women in these important leadership roles really does shape the culture at the firm. It gives other women a very visible pathway to how you can be successful and have a long-term career at the firm, and that really does help with both attracting women and retaining women.

But notwithstanding that success, the firm is always striving to continue to be a leader. In 2012, the firm named a diversity task force, and that task force surveyed looking back ten years, particularly at women attorneys who had left the firm, to identify the reasons they left. We're trying to do some assessment as to what may be barriers to retention.

That's the first initiative that the task force undertook. It continues to look at the firm's various programs around hiring, mentoring, associate development, compensation, associate review and just day-to-day practices to identify and try to address other barriers to a diverse and inclusive workforce.

**“Encouraging younger attorneys in particular to participate in bar associations is sort of an under-appreciated way that firms can support diversity in the legal profession.”**

— Eugene H. Ho, Verrill

Verrill does not have a chair or chief diversity officer at this point. We're a smaller firm, so we have a diversity and inclusion committee and committee chair. Again, there's no one way to do this. But I think the task force has been effective in addressing some of the early issues that were identified.

**Ho:** Encouraging younger attorneys in particular to participate in bar associations is sort of an under-appreciated way that firms can support diversity in the legal profession.

There was a study done in 2017 by Yale Law School, looking at Asian Americans in the legal profession and how they were doing.

And one of the things that it found that was a big impediment for career advancement was mentorship. These affinity bars are another source of folks for you to meet in order to get mentors, because that's the big piece of how a young attorney develops their career.

And these affinity bars give you a lot of opportunities to sit on committees and sit on boards and lead an organization and see how to deal with different perspectives. That's something it's important for firms to support.

**Peters:** The Leadership Council on Legal Diversity is a private organization that's a group of managing partners from law firms and general counsel of large corporations, with an emphasis on identifying future leaders among diverse lawyers at their organizations. The goal of it is to create relationships and match early career law firm partners with in-house counsel who are going to be looking to hire outside counsel. The goal isn't to just get business. It's to establish these relationships so that as you each grow in your respective careers you have made those connections early. It's a really dynamic organization with people doing a lot of great things.

The barrier to getting from non-equity to equity partner in a law firm is really about your business development. [If you're] a superb

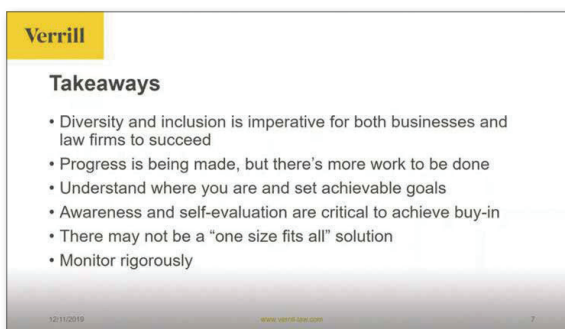

associate and you become partner, then what? You can't rely on the same skill set that got you there, because you can't just put your head down and do your work really well. You really have to figure out how to build your practice and distinguish yourself from other partners. Continuing to support those diverse attorneys who you've invested in and continuing to think about how to support their business development is an important thing for firms to think about. Groups like affinity bar associations can be important factors.

Here are some takeaways:

1. Understand where you are and set achievable goals. Use where you have strengths to expand on your program.
2. Self-evaluation is critical to achieve buy-in. It's important to shape your programming by the voices from the population you're targeting. So, to the extent you have diverse attorneys in your ranks, listen to them, whether it's through formal surveys or small focused groups. Really tapping into the folks who are most affected by this programming is important.
3. Monitor rigorously. You have to constantly be creating metrics, measuring success, and holding firm leadership accountable. Every firm has to figure out how they can implement that, so that the folks who are the target of your programming feel that you're listening and that you're putting into action what you're learning.

# Telling Stories

## In Law, and in Life, Cultural Competence is Key

BY INGRID CHIEMI SCHROFFNER

**C**an we live our lives, relishing the inevitable contradictions, and try to harmonize and transform the complexities into something for the greater good through sharing with others? That is what cultural competence is all about – reaching out to a diverse other with respect, to understand their story, notwithstanding any perceived ethnic veneer. Cultural competence is not just about educating ourselves about different cultures, but acting on what we learn. Although this particular discussion may be ostensibly geared towards attorneys, the main concept applies to many other professions and contexts.

### Storytelling in Law

Lawyers often overlook the human aspects of storytelling within their profession. The give and take of storytelling can be both instructive and inspiring – it is not a one-way street. It is this aspect of storytelling in the legal context that renders cultural competence so important for lawyers.

We must be sensitive to issues that can arise from cultural differences. Some of these issues relate to communication problems by and among clients, attorneys, witnesses and judges. A judge must evaluate facts, which may be inadvertently distorted by the perspective of a litigant. For instance, what constitutes domestic violence or what property means to someone from another country may be different from what is conventionally viewed as such by a court. Another example is differing perceptions of what role a parent's culture and its ramifications should have in a child's education as an issue in a divorce/child custody matter. This is not to say that culture should be an additional legal factor. Rather, it is relevant to understanding the facts.

Each person has their own way of looking at things based on experiences, which are often driven by cultures and/or ethnicities. Individuals often see themselves as members of racial, ethnic or other groups. If we are not careful, miscommunication issues may arise when we attorneys represent individuals who are from other cultures, in an American courtroom. We may be unaware of our own assumptions. For instance, in the Japanese culture, a Japanese individual may say "yes" to indicate that he or she has heard or understood the speaker without necessarily agreeing with the substance of the question. A person who is not cognizant of this cultural consideration might misunderstand

an affidavit filled with information that the client does not agree with and therefore will not sign. Likewise, a fact finder hearing such acquiescence might also read a response, with respect to a fact, with a different meaning than intended by the person testifying.

### Steps Towards Cultural Competence

Ask yourself which groups you may feel a part of, and in what order, whether it is gender, ethnicity, profession or something else. Whether you or your clients' particular identifying groups are dominant, or have characteristics that are considered a "norm," might depend on the city or state. Whether or not a member of a dominant racial or other group in a particular location, our positions as attorneys provide us

Taken further, this could waste valuable time and even cause distrust within the attorney-client relationship. One could end up drafting



with power to help make justice accessible to those of different backgrounds. Consider these cultural professionalism guidelines for connecting with your clients: be mindful of the cultural barriers that your communications are passing through; do preliminary research on your client's culture and what you know about the culture *vis a vis* what your client has informed you about that culture as it specifically applies to him or her; focus on your main point only, at first; use clear, simple language and words; be careful not to speak louder than usual when you are not immediately understood; and recognize that you may need to ask a question several times to get a complete and accurate answer. It is also important to pay attention to nonverbal behavior (body movements, voice tone and eye contact). In some cultures, not looking an elder in the eye is considered polite and respectful, while in others, lack of direct eye contact is perceived as rude and can indicate that a person is untrustworthy.

**Furthering Equal Access to Justice**

When a cultural issue plays a role in a case, or a litigant's story, it is the attorney's duty to raise it. This may be especially true with respect to family disputes requiring legal adjudication. When representing someone where culture may be a factor, lawyers are obligated to use the tools of cultural competence. Due to the increasing diversity of the population, according to recent U.S. census statistics, it is incumbent on us to ensure that those litigants, whose backgrounds differ from the mainstream, have their interests properly represented. This sort of professionalism may require research on a particular culture. Even before any research is done, however, recognizing the need for it may be the first step to bridging the gap with respect to differing conceptions, communications and expectations. Those differing perspectives can stand in the way of revealing important facts. Once the need for cultural information to grasp a situation is identified, it brings the focus on meaningful communication to a new level because culture as a consideration is dignified with that recognition. Then, the story is more likely to be told and to an informed audience, promoting equal access to justice and the wider perception that people of all backgrounds are being heard.



**The Letter 'E' in American Sign Language**

**MGH Council on Disabilities Awareness**

*Moving beyond compliance to ensure a comfortable environment for all individuals with disabilities.*

The Massachusetts General Hospital Council on Disability Awareness was established to improve access and the overall experience for patients, family members, staff, volunteers and visitors with disabilities. Among the many goals attained by the Council are the addition of assistive technologies at MGH's Blum Patient & Family Learning Center. Visually impaired visitors have access to Zoom Text, Dragon Naturally Speaking, JAWS and a keyboard with oversized letters and numbers. In addition, the Council designed and implemented a web portal to assist individuals with mobility disabilities to navigate the hospital with increased ease. The most recent achievement was the creation of a beginning American Sign Language/Deaf Culture class. This course is open to MGH employees and is taught by a deaf instructor, which provides for a true immersion experience.

The Massachusetts General Hospital not only offers unparalleled opportunities for fulfilling work; we also believe we are enriched by an environment in which all employees, patients and their families can fully participate and contribute.

**Join us.** Our opportunities include all aspects of patient care, research, administration and operations. To see a complete list of our current opportunities and learn more about our benefits, please visit our website.

[www.mghfordiversity.org](http://www.mghfordiversity.org)



**MASSACHUSETTS  
GENERAL HOSPITAL**



By embracing diverse skills, perspectives and ideas, we choose to lead: EOE.



## Dear Readers,

Although the idea of a cold weather plays havoc with my Caribbean origins and my love of the warm sun, I do love the fall. The variety of hues in the foliage in New England is particularly impressive and brings a sense of rejuvenation and new growth to come. Our debut into New York City is an example of such growth, and it is a step towards our goal of bringing inclusion and awareness into a broader perspective.

That said, October is National Disability Awareness Month and while it is often overshadowed by more celebrated months like Hispanic Heritage and Black History, it is equally important in our quest for inclusion. I invite you to send us your suggestions on improving our product and scope.

I would also like to invite you to join us at the All-Inclusive Awards in Boston on December 3, 2009. Please visit our website, [www.colormagazineusa.com](http://www.colormagazineusa.com), for information, updates and how to buy tickets or become a sponsor.

Thank you for your support and I look forward to seeing you in the cities.

**Josefina**

## CONTRIBUTING WRITERS



**Beverly Edgehill** is the President and CEO of The Partnership Inc., the premier talent management service for professionals of color in New England. Previously, Beverly was the Vice President Organizational Effectiveness at Fidelity Investments in Boston and is a sought after speaker on women and leadership.



**Patti Moreno**, the Garden Girl, is a noted green columnist and the host of Farmers Almanac TV. Her popular online video show, Garden Girl TV, focuses on sustainable urban living. Patti also has an award-winning green product line and lives with her family in Boston on her "urban farmette."



**Trond Arne Undheim** is an entrepreneur, speaker and author. He lives between Boston and London, speaks six languages and has a Ph.D. in sociology. He writes frequently on wine and society.



**Ingrid Chiemi Schroffner** is Assistant General Counsel at the Mass. Executive Office of Health and Human Services. She is a leading expert in cultural competency in law and an accomplished singer/songwriter.



**Ada Gonzalez** is a Jungian Analyst in training at the C.G. Jung Institute. The focus of her work is on cross-cultural issues and psychological trauma for individuals, couples and families. She has a private practice in Cambridge, Massachusetts.

## COLOR MAGAZINE

In a city rich in shades here is a color that includes all. Color Magazine is the premier all-inclusive monthly magazine that highlights and promotes professionals of color.

4 Copley Place | Suite 120  
Boston, MA 02116  
(617) 266 6961  
[sales@colormagazineusa.com](mailto:sales@colormagazineusa.com)

### Editor In Chief/ Managing Director

Josefina Bonilla  
[josefina@colormagazineusa.com](mailto:josefina@colormagazineusa.com)

### Editor

Michael Chin  
[michael@colormagazineusa.com](mailto:michael@colormagazineusa.com)

### Vice President Of Marketing And Sales

Lisette Garcia  
[lisette@colormagazineusa.com](mailto:lisette@colormagazineusa.com)

### Intern

Vanessa Williams

### Advisory Committee

Greg Almieda  
Ferdinand Alvaro, Jr.  
Daren Bascome  
Mark Conrad  
Kim Dukes-Rivers  
Beverly Edgehill  
Yvonne Garcia  
Digna Gerena  
Kimberly Y. Jones  
Samson Lee  
Juan Carlos Morales  
Oswald Mondejar  
William Moran  
Russel Pergament  
Carol Sanchez  
John Sims  
Eduardo Tobon  
Leverett Wing

### Publisher

Color Media Group, LLC

### Distribution

GateHouse Media



## **ADDITIONAL READING**

Baer, Drake. "Professionalism Is a Bias-Making Machine That Needs to End. Here's How to Dismantle It." Business Insider, Business Insider, 26 Mar. 2022, <https://www.businessinsider.com/professionalism-is-a-bias-making-machine-how-to-dismantle-it-2022-3>.



SECTION 3

**Tools and Resources for Maintaining Your Professional and  
Personal Well-Being: A Better Practice and a Better YOU**

Dr. Jeff Fortgang  
*Lawyers Concerned for Lawyers  
(LCL | MassLOMAP), Boston*

Afton Pavletic, Esq.  
*Massachusetts Board of Bar Overseers, Boston*



# TOP TEN TIPS TO AVOID ETHICAL ISSUES

Tasha Marshall, Esq  
 Assistant Bar Counsel  
 Office of the Bar Counsel  
 Massachusetts Board of Bar Overseers

## COMMUNICATE

[Rule 1.4]



Return

Return clients' telephone calls promptly, even if you have no update



Respond

Respond to written communication & info requests from clients



Consult

Regarding Status, Objectives, Means



Notify

Notify your clients promptly if something has gone wrong



Cooperate

Respond to telephone calls & requests for information from the Office of the Bar Counsel & ACAP

## Put it in writing

- **MUSTS**
  - Fee agreements [Rule 1.5]
  - Consents to conflict of interest [Rules 1.7- 1.9]
  - Notice of Fee Withdrawals [Rule 1.15]
- **SHOULD**
  - Non-engagement and disengagement letters [Rule 1.16]
  - Settlement offers and demands [Rule 1.2]
  - Notice of something going wrong
  - Requests for compliance



It's not your  
file

Rules require attorneys to promptly provide clients a copy of their files upon request

Rule 1.15A specifies the information that must be provided and whether attorneys may charge the clients for copying

You cannot ransom the file for unpaid legal fees

Failure to do may result in complaint to OBC

## Breaking up is hard to do

- If you don't want a case, reject it ASAP
- Permissive & Required Withdrawals [Rule 1.16]
- You are either in a case or out of it; Don't withhold services for nonpayment
- Withdraw in accordance with tribunal rules
- Document termination of representation
- Return file and unearned fee
- Avoid noisy breakups
  - Do not disclose client confidences



## If it feels like a conflict, it probably is

- Avoid conflicts of interest [Rules 1.7-1.12]
- Identify who is your client at the outset
- Develop conflict-checking system and use it
- Obtain waivers in writing where required
- Get Advice
  - Read Rules & Comments
  - Call the Ethical hotline
- Red Flags
  - Multiple clients in the same matter
  - Business relationship with client

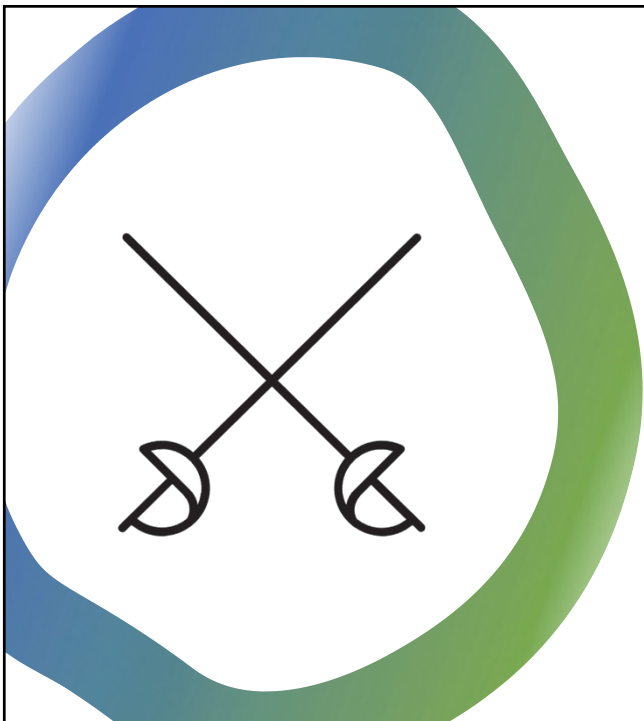



## Don't take the money and run

- Requirements for client funds [Rule 1.15]
  - IOLTA or individual trust account?
  - What goes into account?
  - When/how can you withdraw?
  - What records must you keep?
- Put a record-keeping system in place and use it
  - Can delegate tasks, but not obligation
- Common Scenarios
  - Bounced Checks
  - Paying Firm Bills directly from IOLTA account
  - Improper reconciliation
- Resources
  - Trainings
  - Massachusetts IOLTA Committee website
  - Law Office Management Assistance Program (LOMAP)



## Be aware of limits of advocacy

- Misrepresentations to Tribunal [Rule 3.3]
- Remediate client misrepresentations [Rule 3.3(a)(3)]
- Caution dealing with unrepresented parties [Rule 4.3]
- Never contact represented party w/o consent of counsel [Rule 4.2]
- Misrepresentations to Opposing/Third Parties [Rule 4.1, 8.4(c)]
- Civility: Be civil to clerks, court personnel, opposing counsel and clients

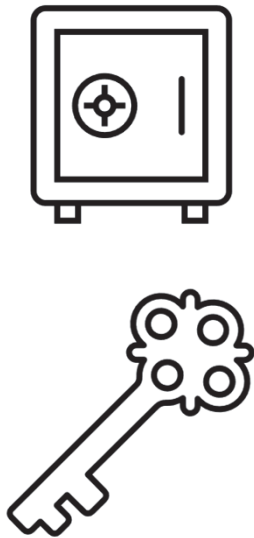

## Maintain Confidences

- Keep client confidences [Rule 1.6]
- Concept of confidentiality much broader than attorney-client privilege which is a legal issue
- Be aware of your surroundings when discussing case
- Be aware of inadvertent electronic disclosures
  - Take appropriate security precautions
  - Take corrective measures if there is an inadvertent disclosure
- Be particularly wary when:
  - Withdrawing
  - Responding to client complaints
  - Responding to online reviews
  - Talking with successor counsel
  - Revealing confidences to prevent violence/harm



## Choose wisely, you must

- Don't accept every case
- Be aware of your skills and expertise
- If you are too busy or unable to handle the case, decline the case in writing
- If investigation reveals case is not viable, advise the client ASAP
- If asked to do something that violates your professional obligations by a client or supervising attorney, just say "no"

## RESOURCES

- Comments to the Mass. R. Prof. C.
- Articles on ethics, disciplinary decisions, trainings, news– [www.massbbo.org](http://www.massbbo.org)
- Ethical hotline of OBC:  
2-4pm MWF (617) 728-8750
- Attend a trust account training program
- Massachusetts IOLTA Committee
- LOMAP (Law Office Management Assistance Program)
- Disciplinary decisions can be searched on Westlaw and through Social Law Library



Jeff Fortgang, Ph.D., LADC-I



# Maintaining Your Professional Well-Being as a Massachusetts Lawyer

Lawyers Concerned for Lawyers, Massachusetts /  
Law Office Management Assistance Program



*Free and Confidential Services for  
Lawyers and Law Students in Massachusetts*

[LCLMA.ORG](http://LCLMA.ORG) | [MASSLOMAP.ORG](http://MASSLOMAP.ORG)

We're **FREE**,  
Confidential,  
and **FOR YOU**.

## WE HELP LAWYERS, LAW STUDENTS, AND OTHER LEGAL PROFESSIONALS.

Free and Confidential Consultations and Resources



STRESS AND  
RESILIENCE



MENTAL HEALTH



ADDICTION  
RECOVERY



CAREER & PRACTICE  
MANAGEMENT

### OUR MISSION

is to promote well-being and resilience in the legal community, improve lives, nurture competence, and elevate the standing of the legal profession.

TOOLS + RESOURCES FOR MAINTAINING YOUR PROFESSIONAL WELL-BEING  
[LCLMA.ORG/PWP](http://LCLMA.ORG/PWP)



Free & Confidential Services for  
Lawyers, Law Students, and Judges  
in Massachusetts



# WE HELP THE WHOLE LAWYER.

**STRENGTHEN**  
Client Relationships

**DELIVER**  
Higher Quality Legal Services

**ENHANCE**  
Your Quality of Life

## MENTAL HEALTH

- Stress / Anxiety
- Burnout
- Depression
- Motivation
- Relationships
- Coping Behaviors
- Addiction Recovery
- ADHD

## PRACTICE MANAGEMENT

- Career Development
- Time + Organization
- Marketing
- Data Security
- Technology
- Policies + Procedures
- Finance
- Starting a Practice

TOOLS + RESOURCES FOR MAINTAINING YOUR PROFESSIONAL WELL-BEING  
[LCLMA.ORG/PWP](http://LCLMA.ORG/PWP)



Free & Confidential Services for  
Lawyers, Law Students, and Judges  
in Massachusetts

## MEET OUR TEAM!



**Stacey A. L. Best, Esq.**  
Executive Director



**Barbara Bowe, LICSW**  
Staff Clinician



**Luz Carrion, Esq.**  
Senior Law Practice Advisor



**Rachel Casper**  
Strategic Operations & Marketing



**Jeff Fortgang, Ph.D. LADC-I,**  
Staff Clinician



**Shawn Healy, Ph.D.**  
Staff Clinician



**Laura Keeler**  
Law Practice Advisor



**Amy Levine**  
Director of Programs



**Tracey Meyers, Psy.D.**  
Staff Clinician



**Fallon Ramos**  
Office Manager



**Grace Rountree**  
Programs & Operations Asst

TOOLS + RESOURCES FOR MAINTAINING YOUR PROFESSIONAL WELL-BEING  
[LCLMA.ORG/PWP](http://LCLMA.ORG/PWP)



Free & Confidential Services for  
Lawyers, Law Students, and Judges  
in Massachusetts

Welcome to the  
Massachusetts  
legal profession!



TOOLS + RESOURCES FOR MAINTAINING YOUR PROFESSIONAL WELL-BEING  
[LCLMA.ORG/PWP](http://LCLMA.ORG/PWP)



Free & Confidential Services for  
Lawyers, Law Students, and Judges  
in Massachusetts

### SJC will continue effort to study, improve well-being of Bay State attorneys

By [Jordan Frias](#) Globe Correspondent, October 30, 2019, 9:11 p.m.



SJC Steering Committee on Lawyer Well-Being  
Report to the Justices  
July 15, 2019

“The obvious goal, which we all share, is to help all Massachusetts lawyers attain greater success in achieving a healthy, positive, and productive balance of work, personal life, and health.”



### Attorney Well-Being: It's Not a Fad, It's a Movement

Law.com - Jan 10, 2019

Attorney Well-Being: It's Not a Fad, It's a Movement ... Working Group to Advance Well-Being in the Legal Profession (ABA Working Group).

TOOLS + RESOURCES FOR MAINTAINING YOUR PROFESSIONAL WELL-BEING  
[LCLMA.ORG/PWP](http://LCLMA.ORG/PWP)



Free & Confidential Services for  
Lawyers, Law Students, and Judges  
in Massachusetts

## MAJOR POINTS

- Law is a **stressful profession**, with high rates of **depression** and **alcohol** problems.
- Those kinds of problems can affect your **career**, **health**, and **home life**.
- Don't let **Lawyer Culture** (even as we hope it's improving) take over your life.
- You can do important work and be intellectually challenged – But remember that **you're human** – we *all* will encounter problems over the course of our lives – and **take care** of yourself, **connect** with others, **reach out** when in pain – then **you can thrive!**

TOOLS + RESOURCES FOR MAINTAINING YOUR PROFESSIONAL WELL-BEING  
[LCLMA.ORG/PWP](http://LCLMA.ORG/PWP)



Free & Confidential Services for  
Lawyers, Law Students, and Judges  
in Massachusetts

## CAN YOU RELATE?



TOOLS + RESOURCES FOR MAINTAINING YOUR PROFESSIONAL WELL-BEING  
[LCLMA.ORG/PWP](http://LCLMA.ORG/PWP)



Free & Confidential Services for  
Lawyers, Law Students, and Judges  
in Massachusetts

## CAN YOU RELATE?

I must **balance** multiple matters and deadlines.

I'm worried that I might **make a mistake** and that it will result in a serious consequence.

I feel **overwhelmed** by my clients' demands and needs.

I focus primarily on **solving others' problems** and rarely take time for myself.

I must **manage challenging** office relationships, politics, supervisors, and staff.

It's hard to **make time** for personal commitments and family.

I must make enough money to pay off **student loans** in addition to covering current **living expenses**.

I'm concerned I lack **training, mentorship, and support**.

Sometimes I feel like **an imposter**.

TOOLS + RESOURCES FOR MAINTAINING YOUR PROFESSIONAL WELL-BEING  
[LCLMA.ORG/PWP](http://LCLMA.ORG/PWP)



Free & Confidential Services for  
Lawyers, Law Students, and Judges  
in Massachusetts

## HEALTHY LAWYER 7 TIPS



TOOLS + RESOURCES FOR MAINTAINING YOUR PROFESSIONAL WELL-BEING  
[LCLMA.ORG/PWP](http://LCLMA.ORG/PWP)



Free & Confidential Services for  
Lawyers, Law Students, and Judges  
in Massachusetts



**MAKE SELF-CARE YOUR FIRST PRIORITY.**

TIP NUMBER **1**

TOOLS + RESOURCES FOR MAINTAINING YOUR PROFESSIONAL WELL-BEING  
[LCLMA.ORG/PWP](http://LCLMA.ORG/PWP)

**LCL**  
 LAWYERS CONCERNED  
 FOR LAWYERS  
**LCL**

Free & Confidential Services for  
 Lawyers, Law Students, and Judges  
 in Massachusetts

➤ **Take Care of Yourself**

- Balanced Diet
- Sleep
- Regular Exercise
- Time for fun, entertainment, etc.
- Humor
- Connection -- Nurture caring relationships  
 (family, friends, community/belonging)
- Renew professional self/mind  
 away from daily race – e.g., reading, seminars
- If in pain of any kind, get help



TOOLS + RESOURCES FOR MAINTAINING YOUR PROFESSIONAL WELL-BEING  
[LCLMA.ORG/PWP](http://LCLMA.ORG/PWP)

**LCL**  
 LAWYERS CONCERNED  
 FOR LAWYERS  
**LCL**

Free & Confidential Services for  
 Lawyers, Law Students, and Judges  
 in Massachusetts



REMEMBER,  
LAWYERS ARE HUMAN.

TIP NUMBER 2

TOOLS + RESOURCES FOR MAINTAINING YOUR PROFESSIONAL WELL-BEING  
[LCLMA.ORG/PWP](http://LCLMA.ORG/PWP)



Free & Confidential Services for  
Lawyers, Law Students, and Judges  
in Massachusetts

## Lawyer Culture

- Problem-Solver, in control
- Ignore own needs, don't ask help, invulnerable veneer
- Adversarial, "zero-sum game"
- Acculturation begins in law school

(+ surge in rates of depression & alcoholism)



TOOLS + RESOURCES FOR MAINTAINING YOUR PROFESSIONAL WELL-BEING  
[LCLMA.ORG/PWP](http://LCLMA.ORG/PWP)



Free & Confidential Services for  
Lawyers, Law Students, and Judges  
in Massachusetts



**TRY MEDITATION, OR JUST  
FOCUS ON BREATHING.**

**TIP NUMBER 3**

**TOOLS + RESOURCES FOR MAINTAINING YOUR PROFESSIONAL WELL-BEING**  
[LCLMA.ORG/PWP](https://lclma.org/pwp)



Free & Confidential Services for  
Lawyers, Law Students, and Judges  
in Massachusetts

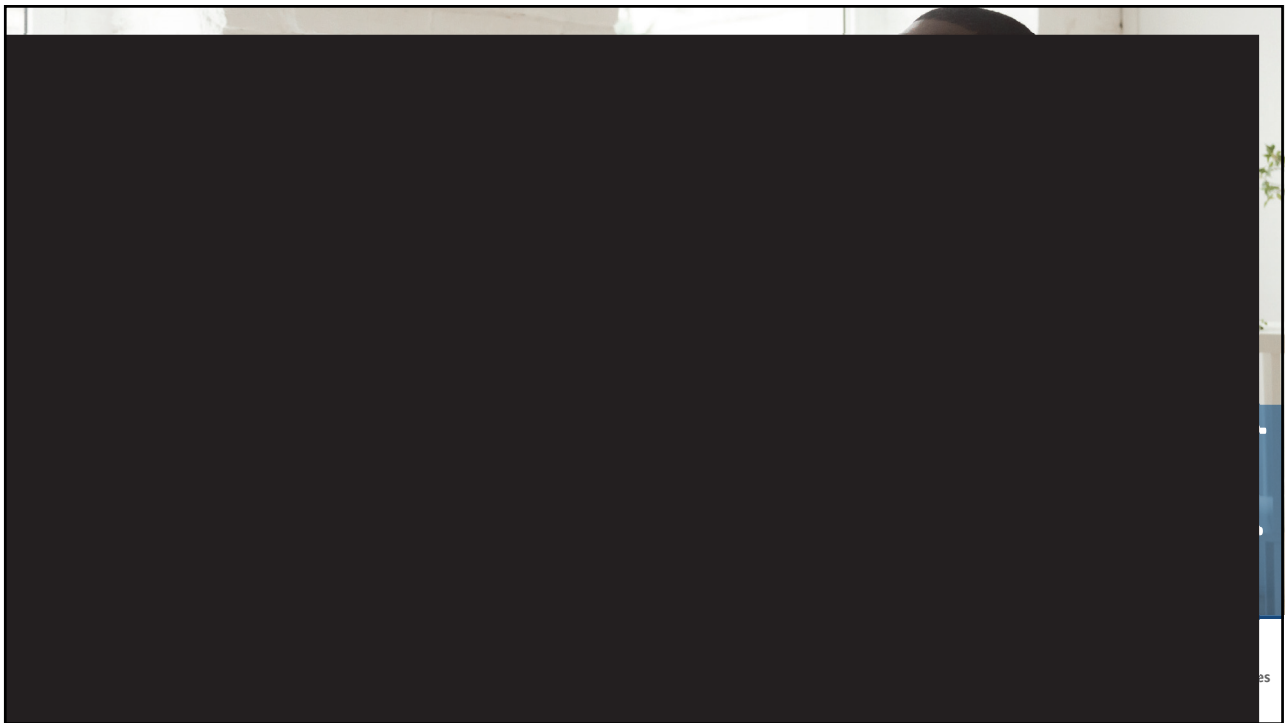



"It's an ergonomic ankle support to help you be more productive."

**SCHEDULE ME-TIME  
AND SET LIMITS.**

**TIP NUMBER 4**

TOOLS + RESOURCES FOR MAINTAINING YOUR PROFESSIONAL WELL-BEING  
[LCLMA.ORG/PWP](http://LCLMA.ORG/PWP)



Free & Confidential Services for  
Lawyers, Law Students, and Judges  
in Massachusetts

## ➤ **Time Management**

- Prioritizing
- Reminder mechanisms for deadlines
- Routines:
  - ✓ Capitalize on high-energy times of day
  - ✓ Times set aside, no calls or email
- Reasonable Goals
  - ✓ Broken down into *manageable units*
  - ✓ Deal with *one at a time*



TOOLS + RESOURCES FOR MAINTAINING YOUR PROFESSIONAL WELL-BEING  
[LCLMA.ORG/PWP](http://LCLMA.ORG/PWP)



Free & Confidential Services for  
Lawyers, Law Students, and Judges  
in Massachusetts



## ➤ *Setting Limits*

- Recognize your limits  
(in time, talent, and interest)
- Learn to say No (to others and to  
your own unreasonable expectations)
- Avoid type of work that does not fit you  
(individual profile of strengths & weaknesses)
- Ask yourself what can be delegated



TOOLS + RESOURCES FOR MAINTAINING YOUR PROFESSIONAL WELL-BEING  
[LCLMA.ORG/PWP](http://LCLMA.ORG/PWP)



Free & Confidential Services for  
Lawyers, Law Students, and Judges  
in Massachusetts



**GET ORGANIZED.  
STAY ORGANIZED.**

**TIP NUMBER 5**

TOOLS + RESOURCES FOR MAINTAINING YOUR PROFESSIONAL WELL-BEING  
[LCLMA.ORG/PWP](http://LCLMA.ORG/PWP)



Free & Confidential Services for  
Lawyers, Law Students, and Judges  
in Massachusetts



**DON'T IGNORE PROBLEMS;  
BE AWARE OF OTHERS.**

**TIP NUMBER 6**

**TOOLS + RESOURCES FOR MAINTAINING YOUR PROFESSIONAL WELL-BEING**  
**LCLMA.ORG/PWP**



Free & Confidential Services for  
Lawyers, Law Students, and Judges  
in Massachusetts

**PLAN TO USE:**

- ✓ Your Fellow Attorneys as Mentors
- ✓ Bar Associations
- ✓ MCLE
- ✓ Social Law Library
- ✓ BBO Ethics  
Helpline: (617) 728-8750
- ✓ BBO Ethics Articles:  
[www.massbbo.org](http://www.massbbo.org)
- ✓ LCL MA
- ✓ SJL Lawyer Well-Being Cmte



**USE RESOURCES AVAILABLE;  
ASK FOR HELP.**

**AND ENCOURAGE COLLEAGUES  
ABOUT WHOM YOU'RE CONCERNED**

**TIP NUMBER 7**

**TOOLS + RESOURCES FOR MAINTAINING YOUR PROFESSIONAL WELL-BEING**  
**LCLMA.ORG/PWP**



Free & Confidential Services for  
Lawyers, Law Students, and Judges  
in Massachusetts

## ➤ **Therapy/Counseling**



- Techniques/Strategies (e.g., CBT, DBT, Mindfulness)
- Insights (including re impact of trauma or other impactful past experience)
- A very confidential and you-focused space. (The therapeutic *relationship* makes a big difference) (A place for issues you can't discuss elsewhere.)
- Demand > Supply but we have some pointers

TOOLS + RESOURCES FOR MAINTAINING YOUR PROFESSIONAL WELL-BEING  
[LCLMA.ORG/PWP](https://LCLMA.ORG/PWP)



Free & Confidential Services for  
 Lawyers, Law Students, and Judges  
 in Massachusetts

## CURRENT GROUPS



WEEKLY  
YOGA & MEDITATION



JOB SEARCH  
SUPPORT



SOLO | STRESS  
CONNECTION



PRACTICING LAW  
WITH ADHD



IMMIGRATION  
LAWYERS  
SUPPORT



LAW PRACTICE  
STARTUP  
WORKSHOPS



ADDICTION  
RECOVERY  
PEER SUPPORT



SUPERMOM  
SUPPORT



PROFESSIONAL  
CONDUCT



WEBINARS FOR  
BUSY LAWYERS

TOOLS + RESOURCES FOR MAINTAINING YOUR PROFESSIONAL WELL-BEING  
[LCLMA.ORG/PWP](https://LCLMA.ORG/PWP)



Free & Confidential Services for  
 Lawyers, Law Students, and Judges  
 in Massachusetts

# ACTION STEPS



31 MILK STREET  
SUITE 810  
BOSTON



SIGN UP FOR  
OUR EMAILS

<https://www.lclma.org/newsletter/>



SCHEDULE A  
CONSULTATION



BROWSE RESOURCES &  
SUBMIT ANONYMOUS  
QUESTIONS



JOIN A GROUP OR  
ATTEND AN EVENT

**LCLMA.ORG**